

P.P. NO.

11-06-024-060-060
53.48

SPLIT #

20216

DATE OF SURVEY

NOV. 1992

MAP PAGE

11-06-024-A

SURVEYOR

John POZYWAK

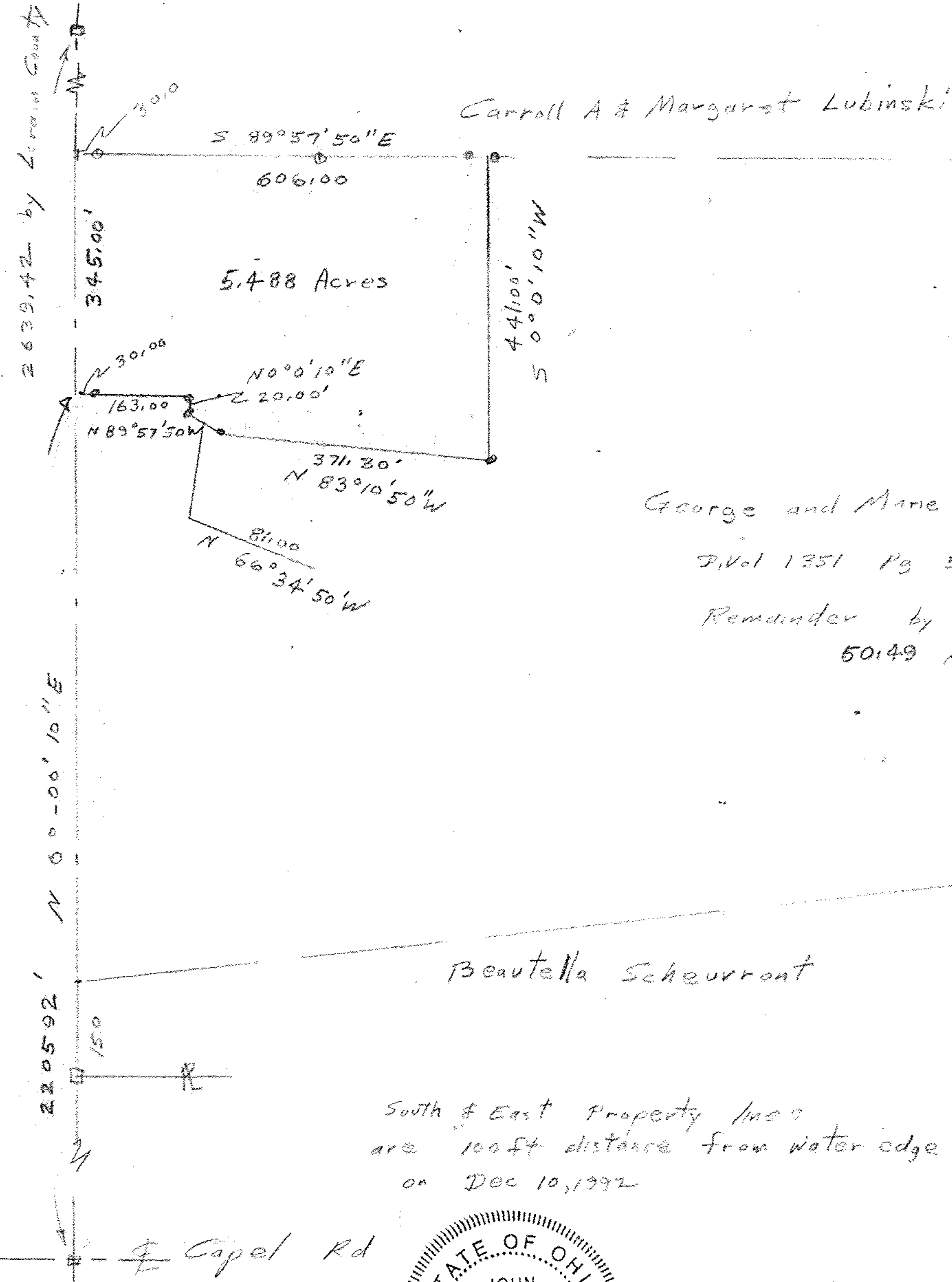

5.488 Acres

Carroll A & Margaret Lubinski

Eric & Sharon Schmiedlin
D.V. 1155 Pg 718

George and Marie Kocsis

D.Vol 1251 Pg 558

Remainder by Auditor
50.49 Acres

Viva
Barzilouskas

Mary Ann

Schoenfelt

Beautella Scheurmont

Bruce
Lubinski

Troy & Dawn Richmond

South & East Property lines
are 100 ft distance from water edge
on Dec 10, 1992

Capel Rd

- MB
- iron pipes fd
- iron pipes set

† Bearing from state of Ohio

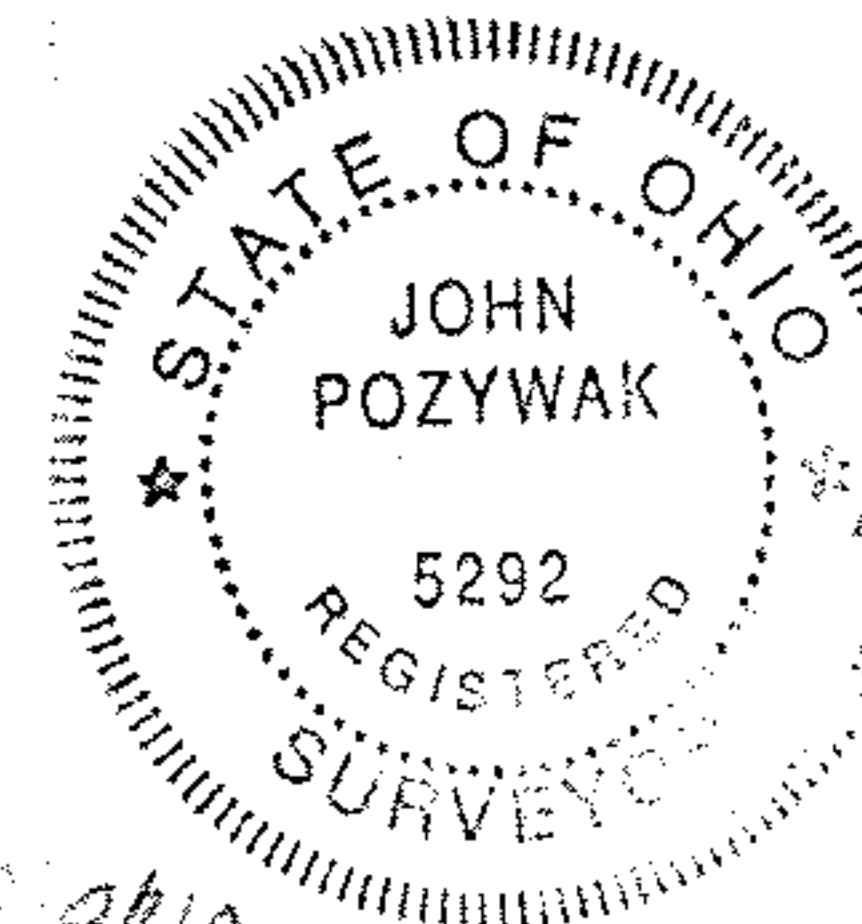

John Pozynwak
Reg Surveyor 5292

Survey for Mike Sauter
Parcel Split
Part of Original Lot 24
Eaton Township
Lorain County Ohio

Scale 1" = 200' Nov 1992

Revised 12/11/92

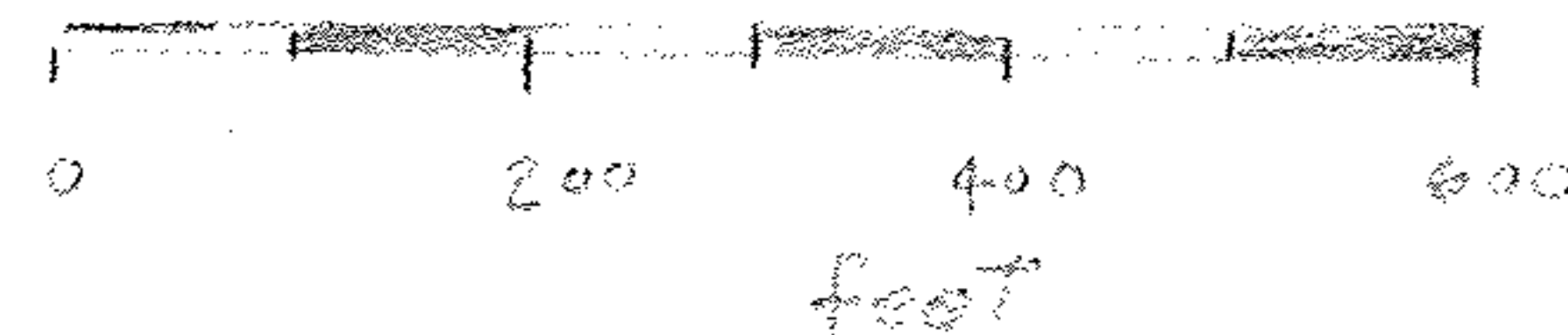

20216

APPROVED
LORAIN CO.
MAP DEPT.

DATE 1-29-93

PAGE 1-00-024-A

BY CAROLYN FRANCIS

VOID AFTER Lt 20216