

JOHN D. & ROSEMARY KISH
D.V. 430, Pg. 143

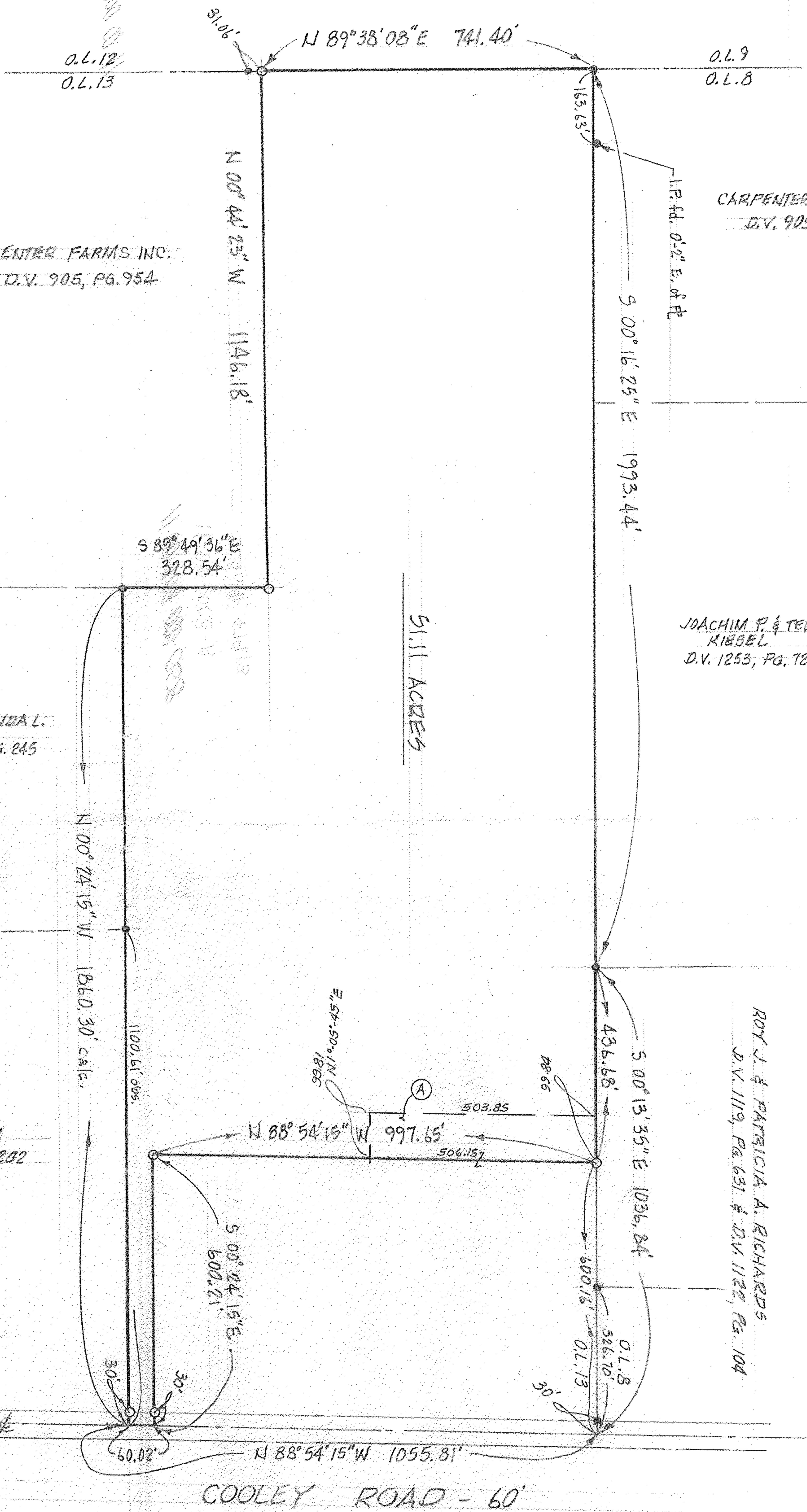

CARPENTER FARMS INC.
D.V. 905, Pg. 958

CARPENTER FARMS INC.
D.V. 905, Pg. 954

JOACHIM P. & TERESA D. KIESEL
D.V. 1255, Pg. 729

MICHAEL E. & LINDA L. SIMON
D.V. 1191, Pg. 245

JOE BENICH
D.V. 628, Pg. 202

ROY J. & PATRICIA A. RICHARDS
D.V. 1119, Pg. 631 & D.V. 1122, Pg. 104

MAP of PROPERTY SURVEY

PREPARED FOR ALAN CARPENTER
PART of ORIGINAL EATON TOWNSHIP LOT No. 13
TOWNSHIP of EATON, LORAIN COUNTY, OHIO

LEGEND

- = IRON PIN FOUND
- o = IRON PIN SET

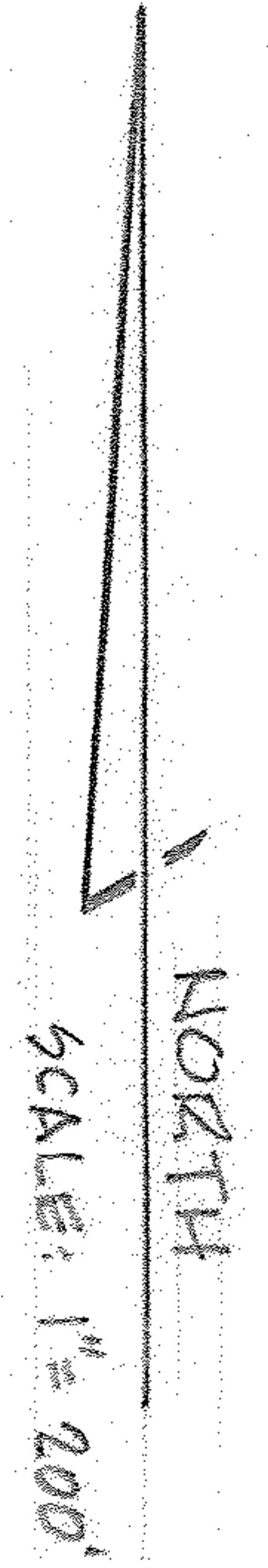

Ⓐ CARPENTER TO RUSSELL 4/85

MCGILICUHY & ASSOCIATES INC.
PROFESSIONAL ENGINEER & SURVEYORS
ELYRIA
MAY 24, 1985
OHIO
858624