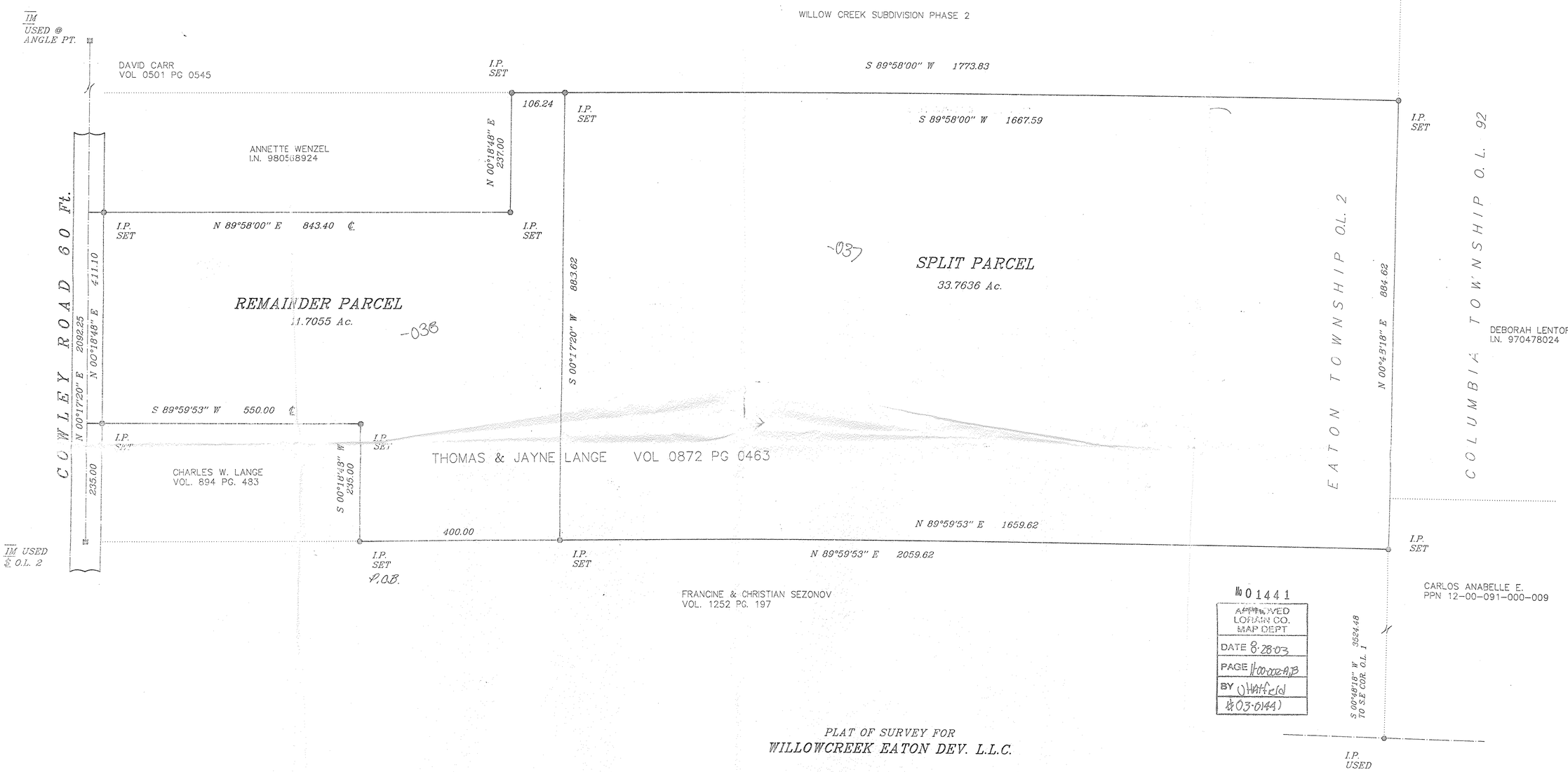

No 01441
APPROVED
LORAIN CO.
MAP DEPT
DATE 8-28-03
PAGE 11-00-002-A,B
BY D Hatfield
(#03-0144)

PLAT OF SURVEY FOR
WILLOWCREEK EATON DEV. L.L.C.

OF PART OF ORIGINAL EATON TWP. LOT NO. 2
NOW IN EATON TOWNSHIP, LORAIN CO., OHIO

STATE OF OHIO
ERIC J. NELSON
7349
REGISTERED SURVEYOR

ERIC J. NELSON P.S.
GILES NELSON & ASSOC/ INC.
CIVIL ENGINEERING & SURVEYING
27201 S.R. 82 -SUITE #2
COLUMBIA TWP., OHIO 44028
PH 440 236 6267 F 236 6270

0 50 100 150 200