LAUNDON • SIMON • CAHL & ASSOC., INC.
PROFESSIONAL LAND SURVEYORS
110 MIDDLE AVE., ELYRIA, O. 44035

Survey For
JOHN & DORIS MACK, LIVING TRUST

Orig. Lot No. 74	City of	Date April 1998 Scale 1" = 200'
Orig. Sec No.	Village of	Dwn. by RC Chkd. by RS
Tract	County of LORAIN	Job No. 98-3031 F.B. 244 Page 10
Township of EATON	State of Ohio	Printed

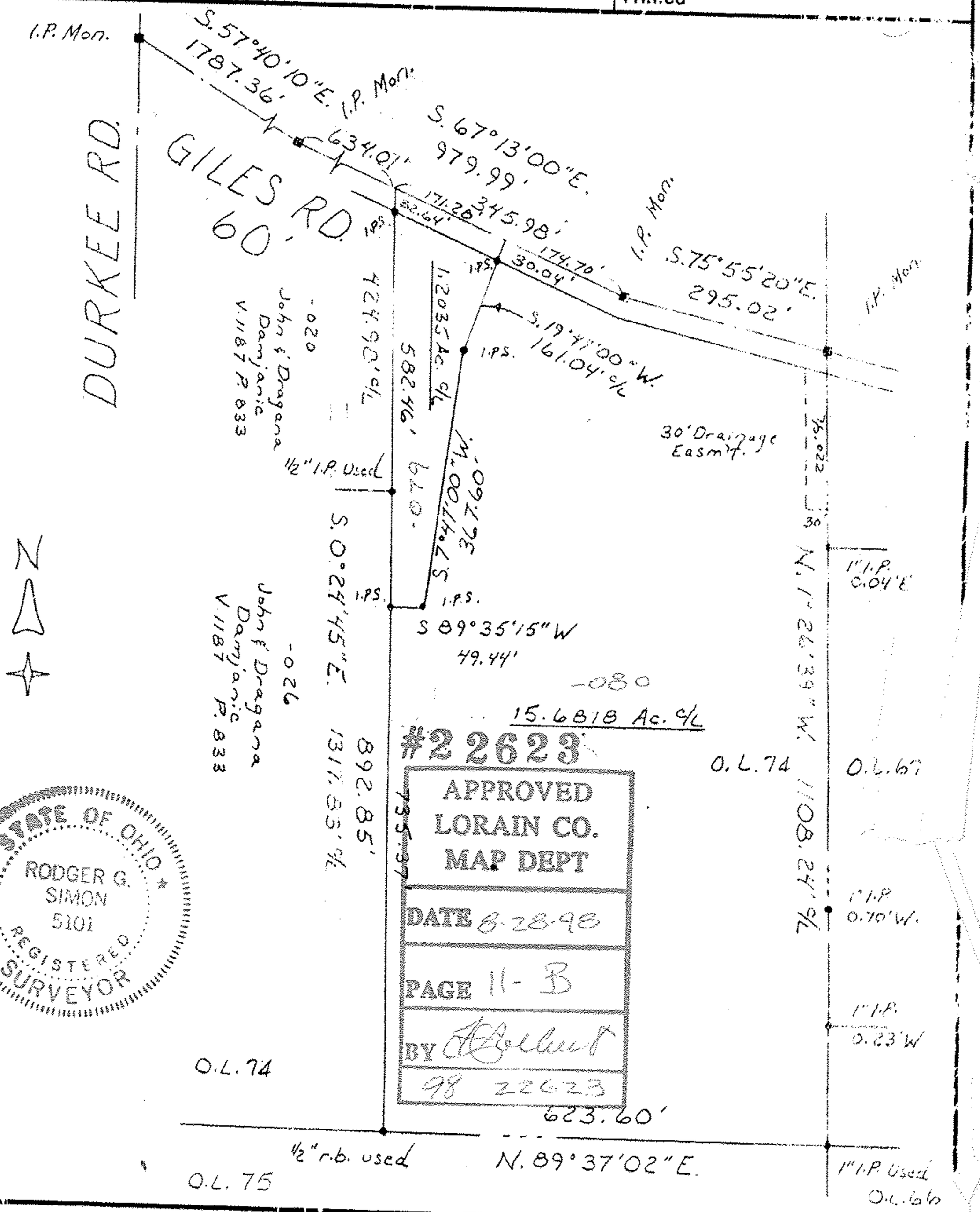

Scan # 4799

11-00-007-000-001

079
080