

100 100 50 50 100 100

10.00.020.102.098,099  
Scan # 47908

# PLAT OF SURVEY FOR LEROY M. & MARY L. DEWEY

DIVISION OF 1.2102 ACRES IN SECTION NO. 20  
CARLISLE TWP. - LORAIN COUNTY - OHIO

SCALE: 1" = 60' APRIL 29 - 1970

Gary E. Penfound Reg. Surveyor No. 4457

NOTE: ● indicates iron pin found or set  
unless otherwise designated.

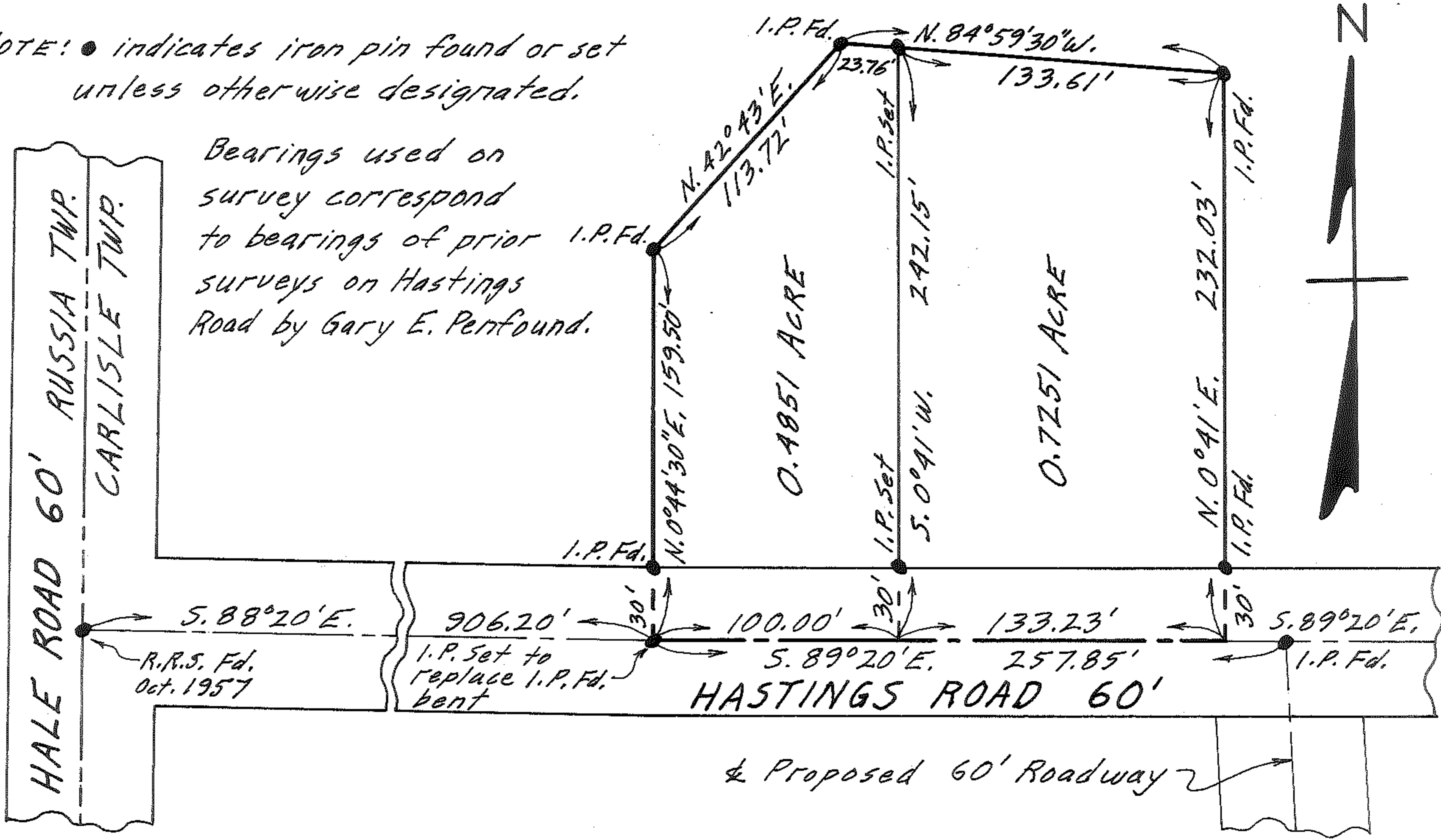

Bearings used on  
survey correspond  
to bearings of prior I.P. Fd.  
surveys on Hastings  
Road by Gary E. Penfound.

