

PARSONS ROAD 60'

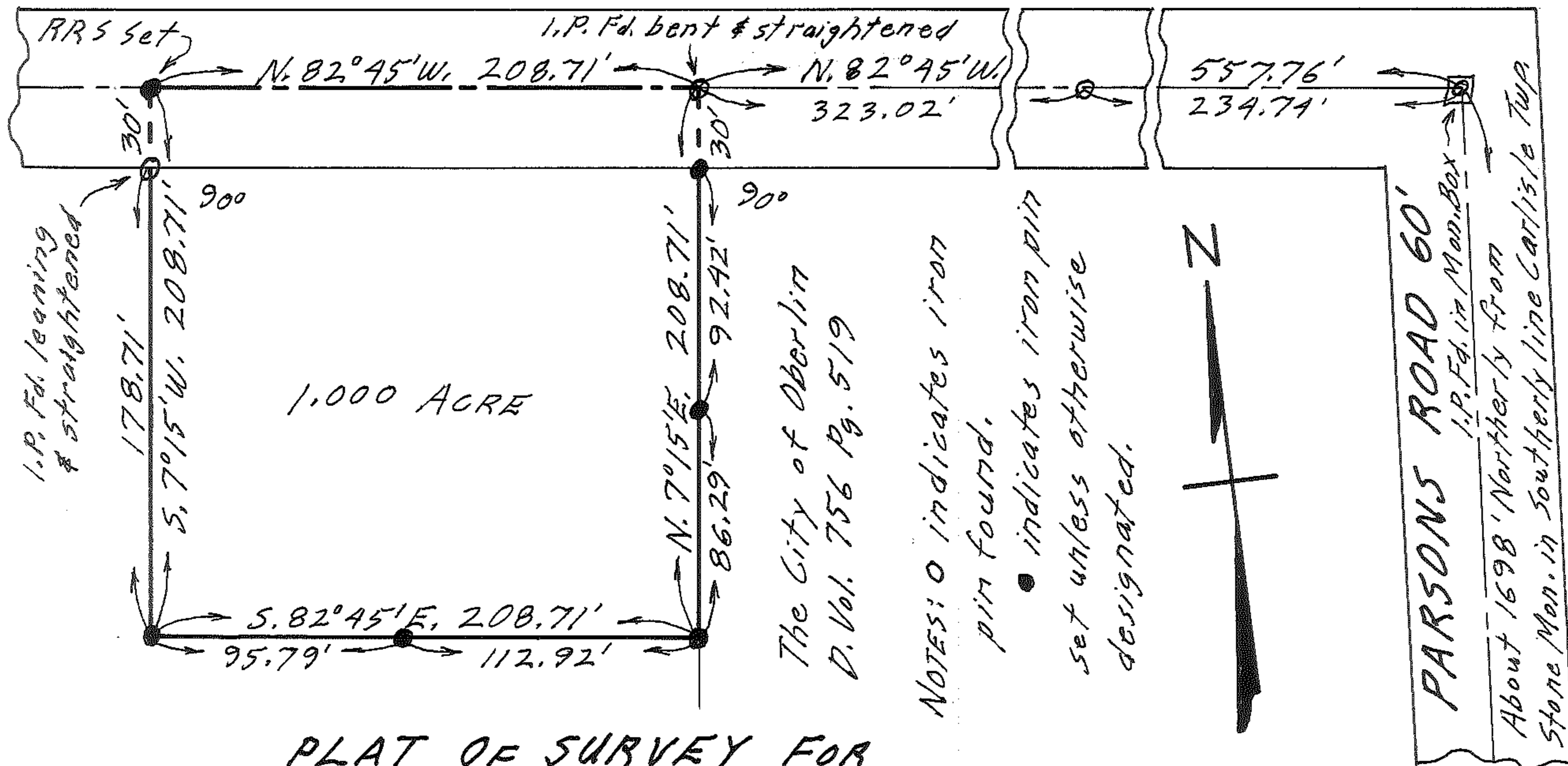

PLAT OF SURVEY FOR DAVE KIDDER

Land of Virgil L. & Killie Kidder D. Vol. 619 Pg. 180

SECTION NO. 21 - CARLISLE TWP.

LORAIN COUNTY

OHIO

SCALE: 1" = 60'

JUNE 10 & 11 - 1978

Gary E. Penfound

Reg. Surveyor No. 4457