

10-00-022-000-1237124
Scan# 47905 - 045

NOTE: ● indicates iron pin set
unless otherwise designated.

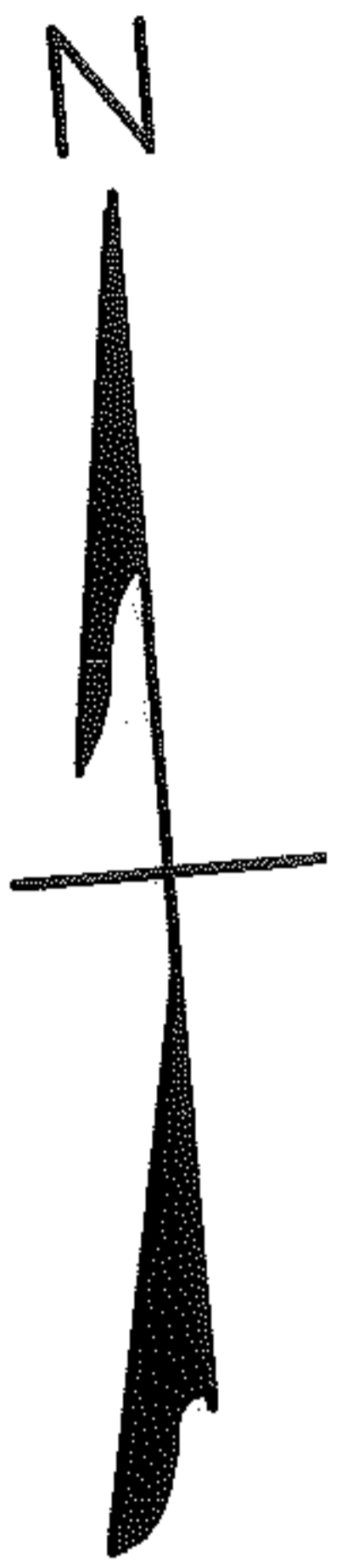

Emma A. Lottman
Remainder 9/4 Vol. 590 Pg. 219

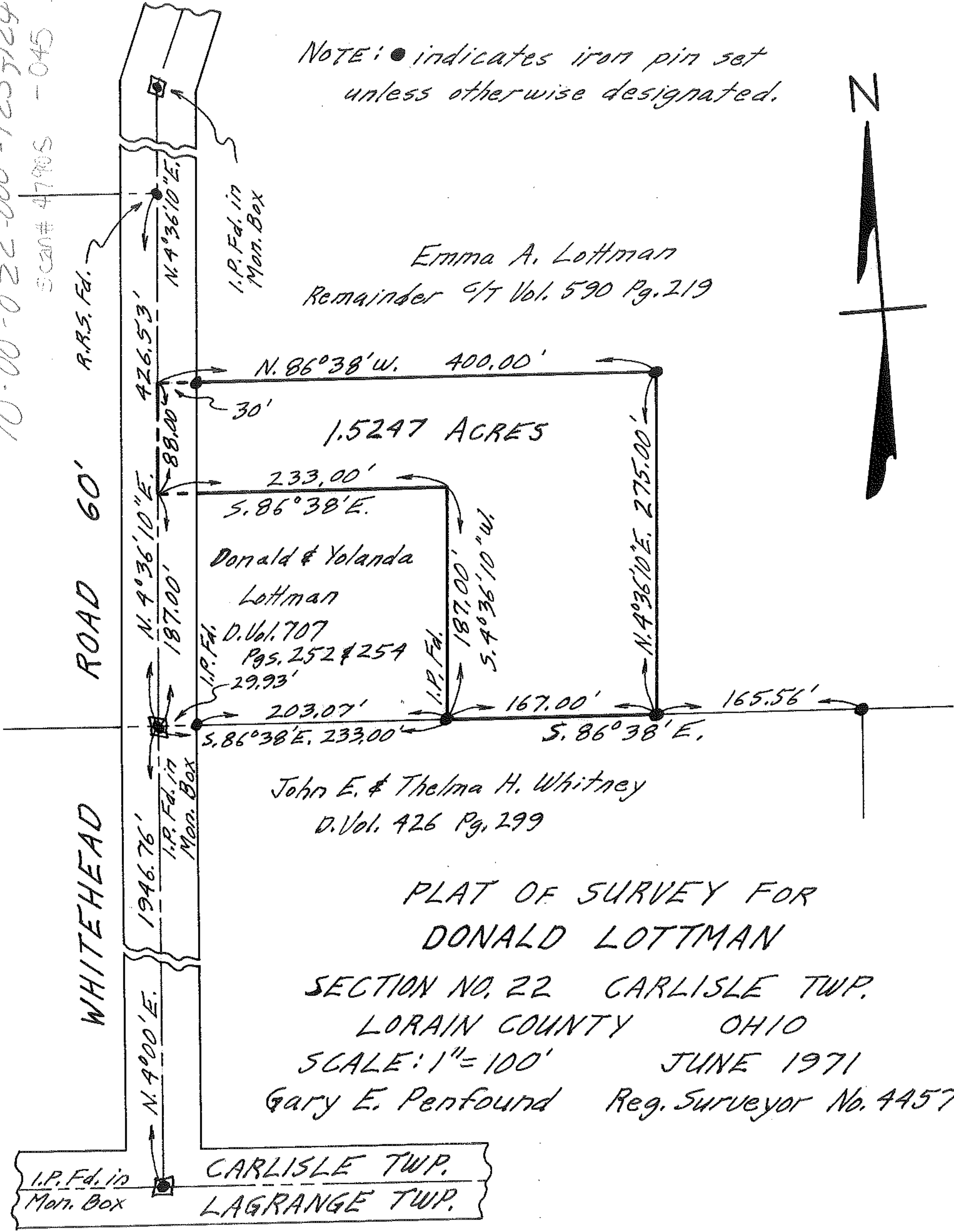

John E. & Thelma H. Whitney
D. Vol. 426 Pg. 299

PLAT OF SURVEY FOR
DONALD LOTTMAN

SECTION NO. 22 CARLISLE TWP.

LORAIN COUNTY OHIO

SCALE: 1" = 100'

JUNE 1971

Gary E. Penfound

Reg. Surveyor No. 4457

CARLISLE TWP.
LAGRANGE TWP.

PARSONS ROAD 60'