

10-00-033-102-020
Scan # 47904

LAGRANGE ROAD STATE ROUTE 301 60'

SECTION 18
SECTION 23

PLAT OF SURVEY FOR
TWIN CREEK FARMS, INC.
SECTION 23 - CARLISLE TWP.
LORAIN COUNTY - OHIO
SCALE: 1" = 100' JULY-1975
Gary E. Penfound
Reg. Surveyor No. 4457

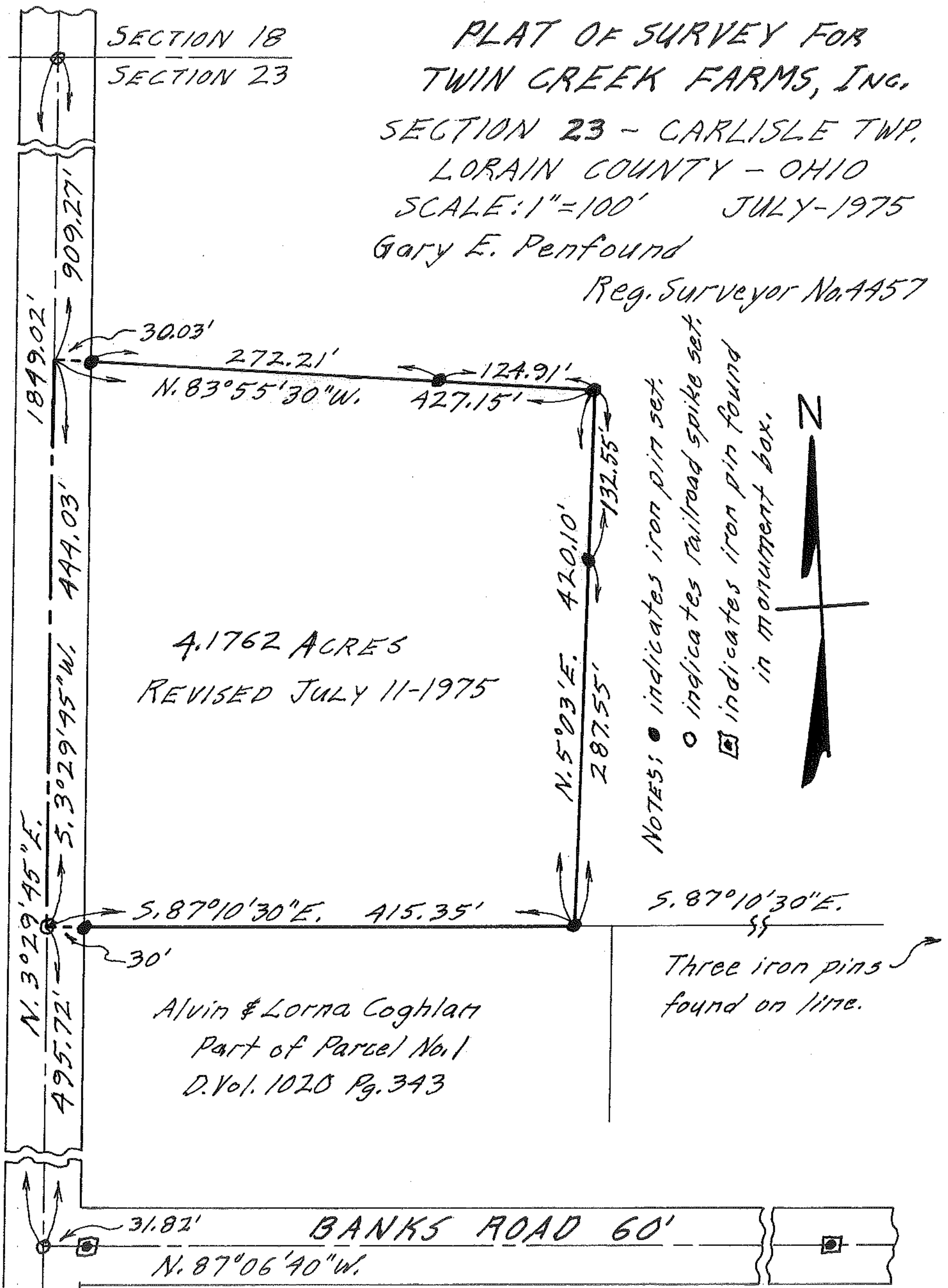

NOTES: ● indicates iron pin set.
○ indicates railroad spike set.
□ indicates iron pin found in monument box.

Three iron pins found on line.