

Sherman P. Mason

D. Vol. 722 Pg. 662

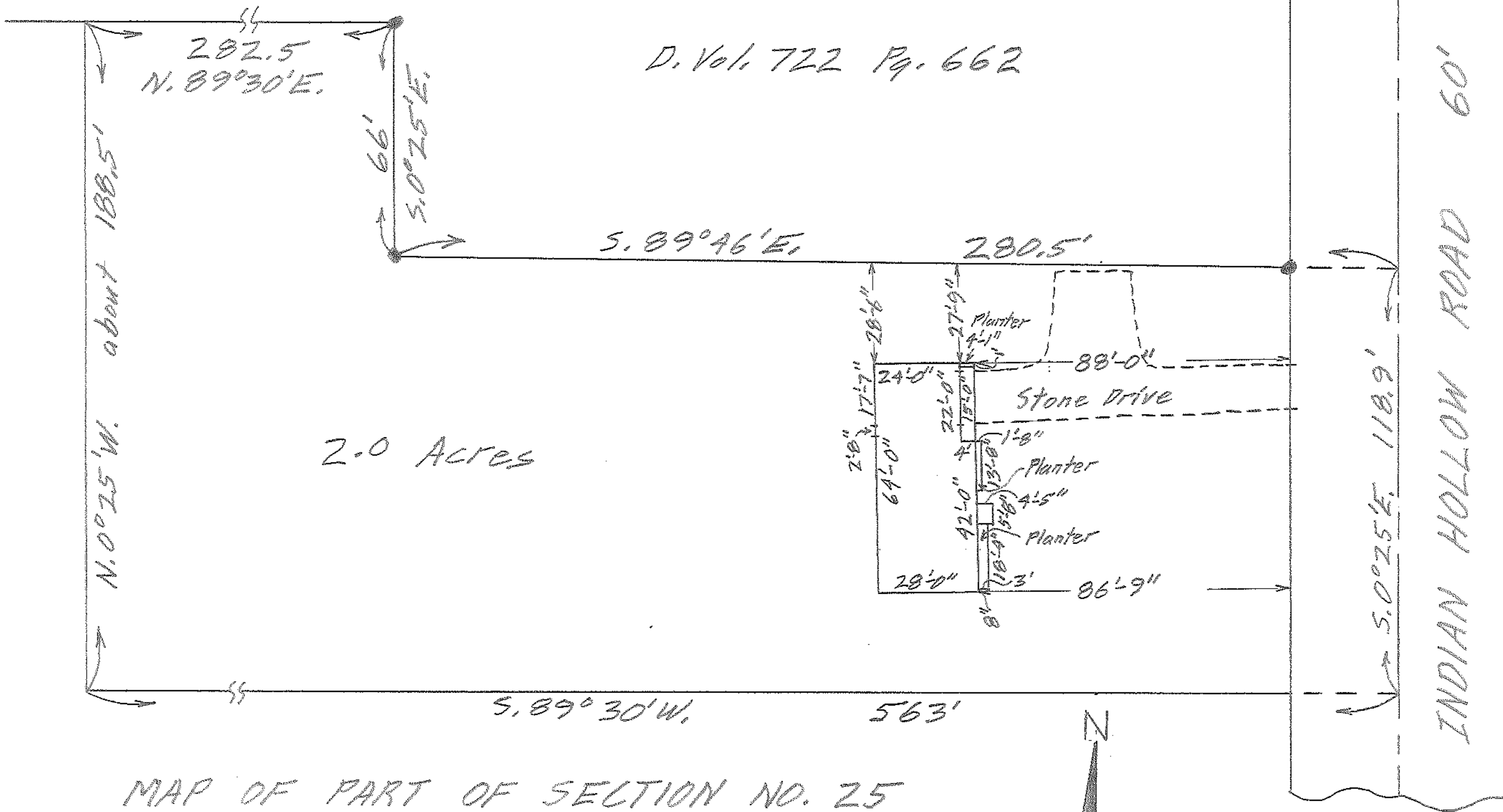

MAP OF PART OF SECTION NO. 25
 CARLISLE TWP. - LORAIN COUNTY - OHIO
 SCALE: 1" = 40' JUNE 10-1963 2:30 P.M.
 Gary E. Penfound REG. SURVEYOR

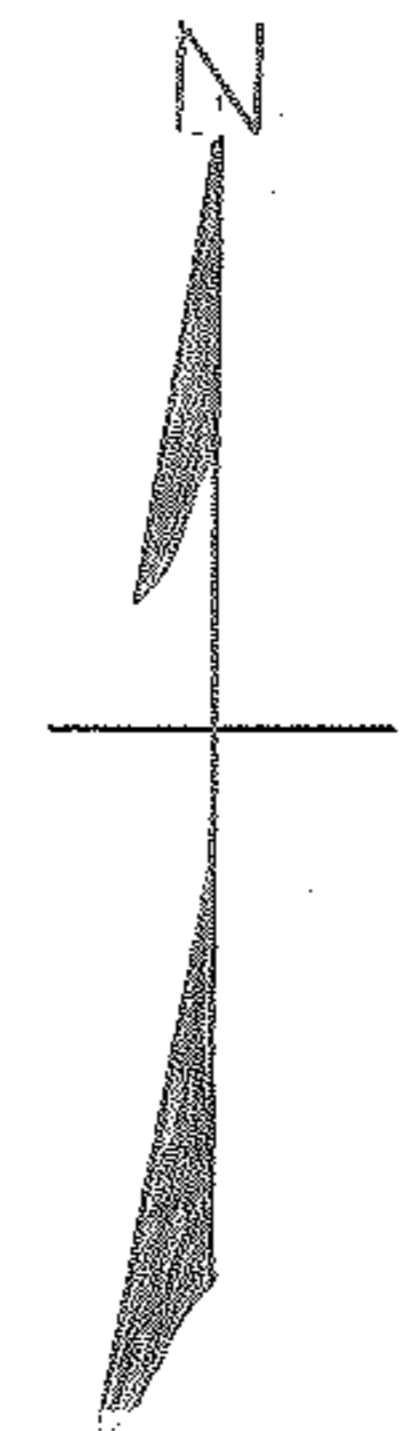

William D. & Julia F. White W W