

THOMAS SIMON & ASSOCIATES, INC.

PROFESSIONAL LAND SURVEYORS

COBBLESTONE CORNER PROFESSIONAL CENTER
 39049 CENTER RIDGE ROAD
 NORTH RIDGEVILLE, OHIO 44039
 (440) 327-2925
 FAX 327-2964

DEVELOPER FOR: BERNARD W. MILLER

COMBINATION OF PARCEL NOS

10-00-025-102-017 &
 10-00-025-102-037

ORIG. LOT	CITY OF
ORIG. SEC. 125	VILLAGE OF
TRACT	COUNTY OF <i>LORAIN</i>
TOWNSHIP OF <i>CARLISLE</i>	STATE OF OHIO

DATE: 5-2003 SCALE: (1" = 60')
 DWN. BY 745
 JOB NO. 2003-024

DIMENSIONS SHOWN ON THIS PLAT ARE EXPRESSED IN FEET AND DECIMAL PARTS THEREOF. ALL BEARINGS ARE TO AN ASSUMED MERIDIAN AND ARE USED TO DESCRIBE ANGLES ONLY. PERMANENT MONUMENTS WERE FOUND OR SET AS INDICATED, ALL OF WHICH I CERTIFY TO BE CORRECT.

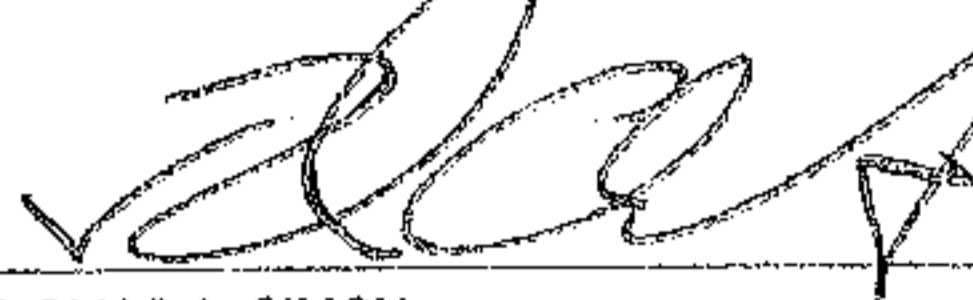

THOMAS A. SIMON
 REGISTERED PROFESSIONAL
 SURVEYOR NO. S-7775

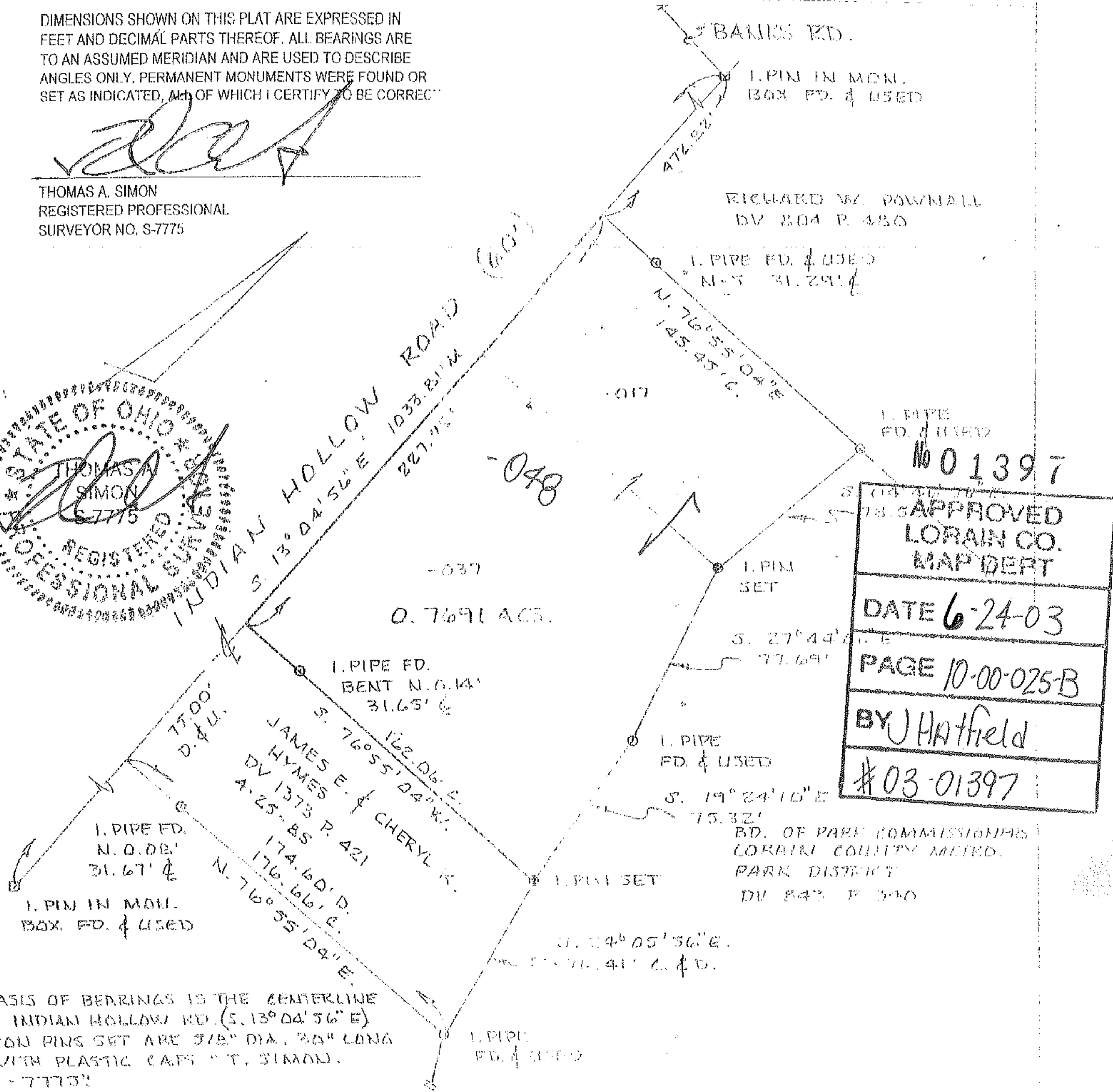
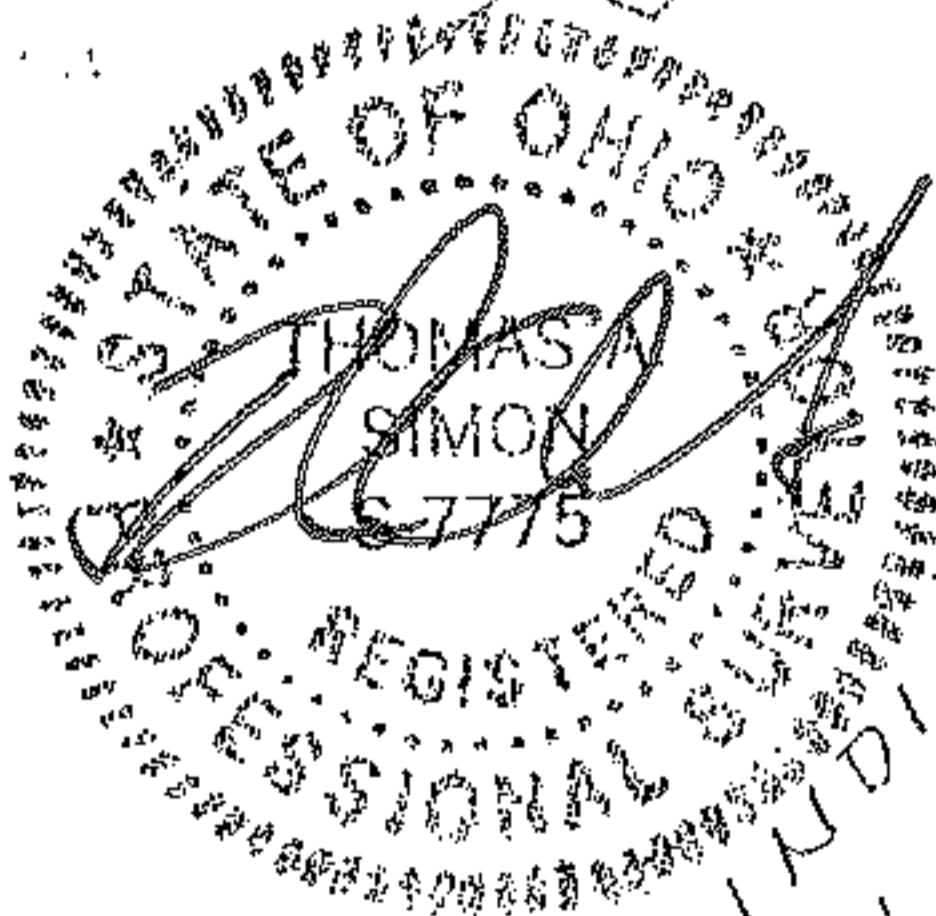

No 01397

APPROVED
 LORAIN CO.
 MAP DEPT

DATE 6-24-03

PAGE 10-00-025-B

BY J Hatfield

#03-01397

BASIS OF BEARINGS IS THE CENTERLINE OF INDIAN HOLLOW RD. (S. 13° 04' 56" E)
 IRON PINS SET ARE 3/8" DIA., 30" LONG WITH PLASTIC CAPS "T. SIMON, S-7775"