

**OBERLIN-ELYRIA ROAD U.S. RTE. 20**

N. 53°53'E. 437.28±      12.50'      S. 53°53'W.

337.28±      87.50'      100.00'      30'

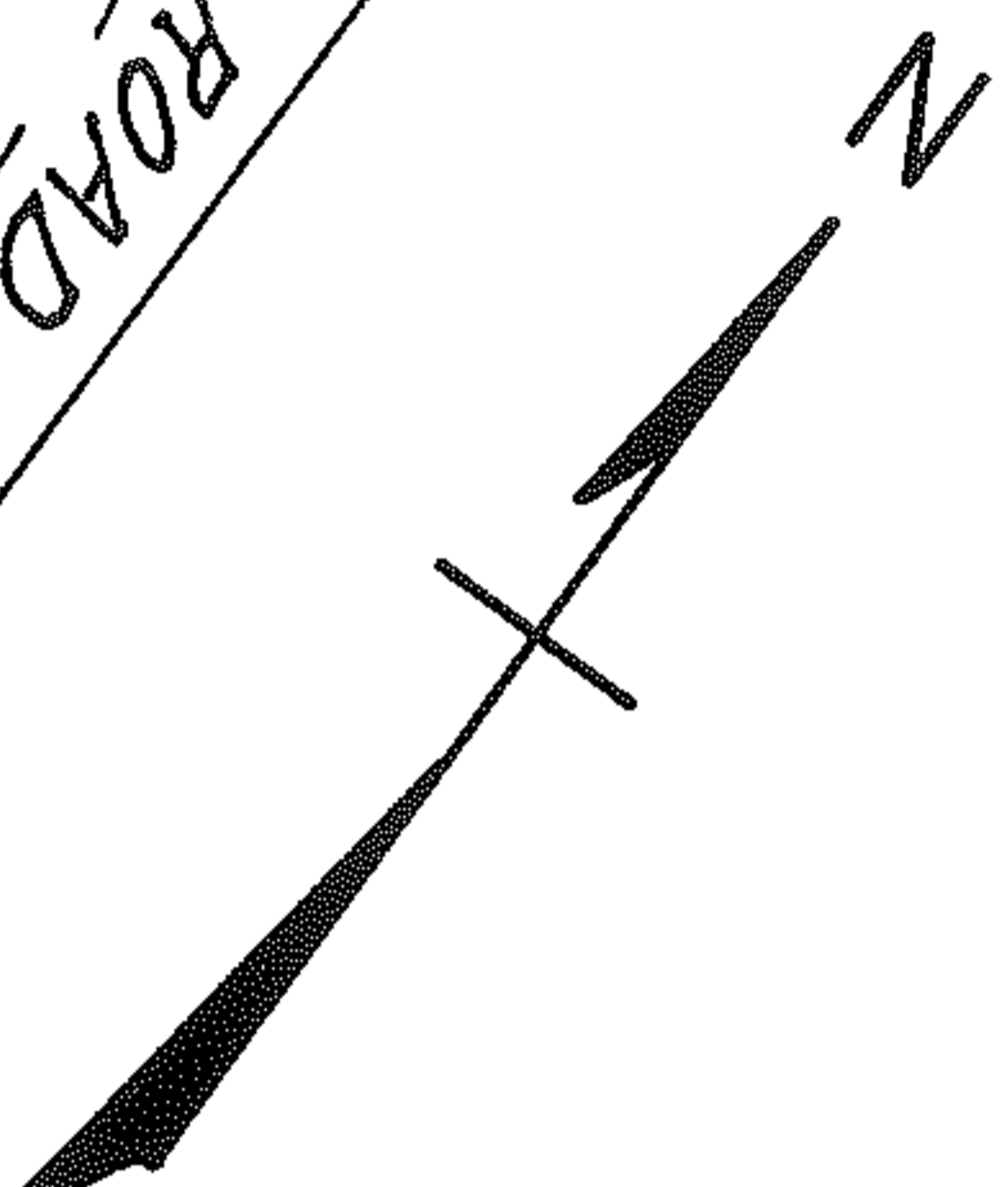
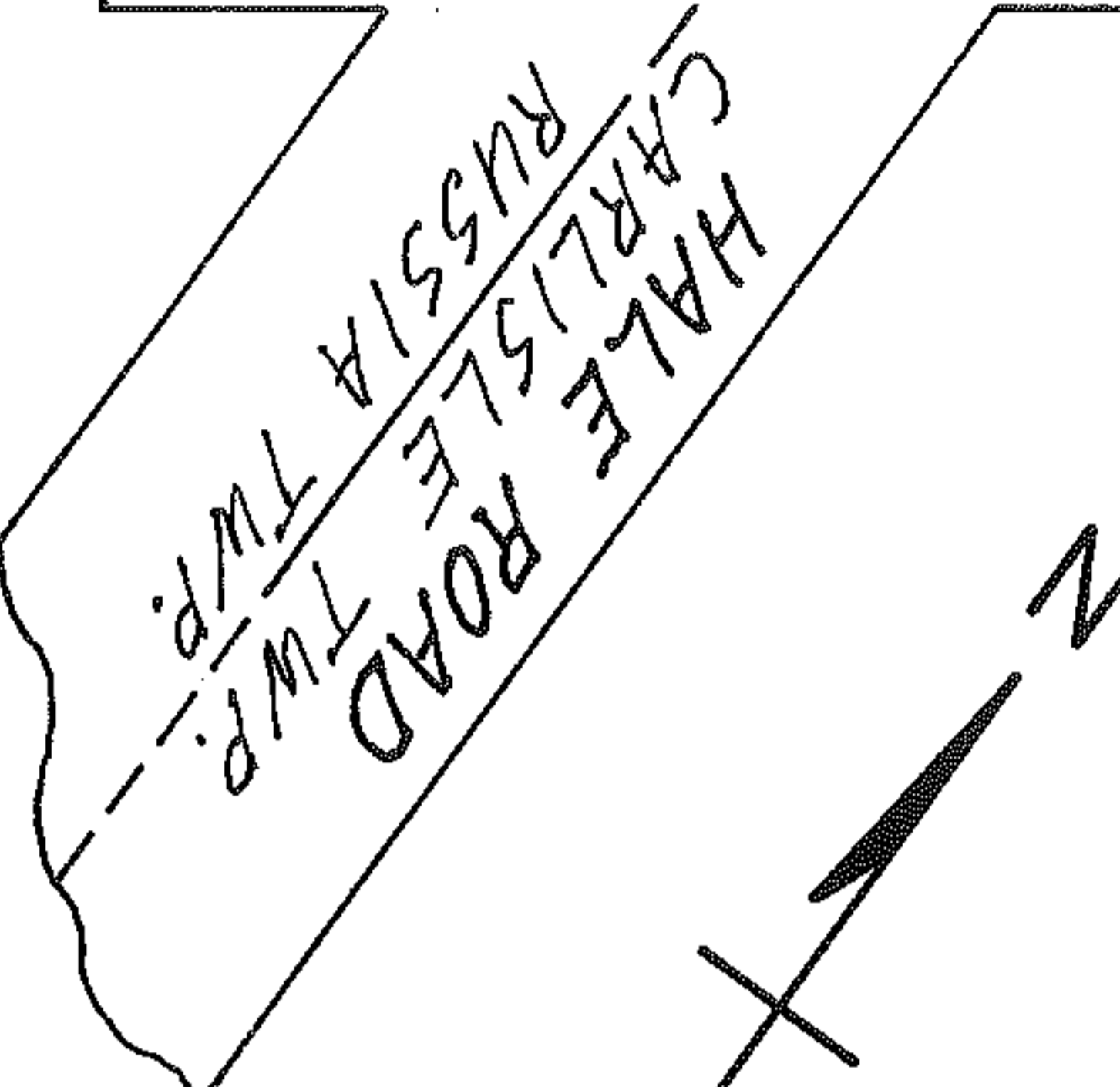

Rural Furniture, Inc.  
0.6189 Acre Remainder

LeRoy Dewey  
D. Vol. 584 Pg. 475

0.0903 Acre

7.5' Easement



LeRoy M. & Mary L. Dewey  
D. Vol. 901 Pg. 945

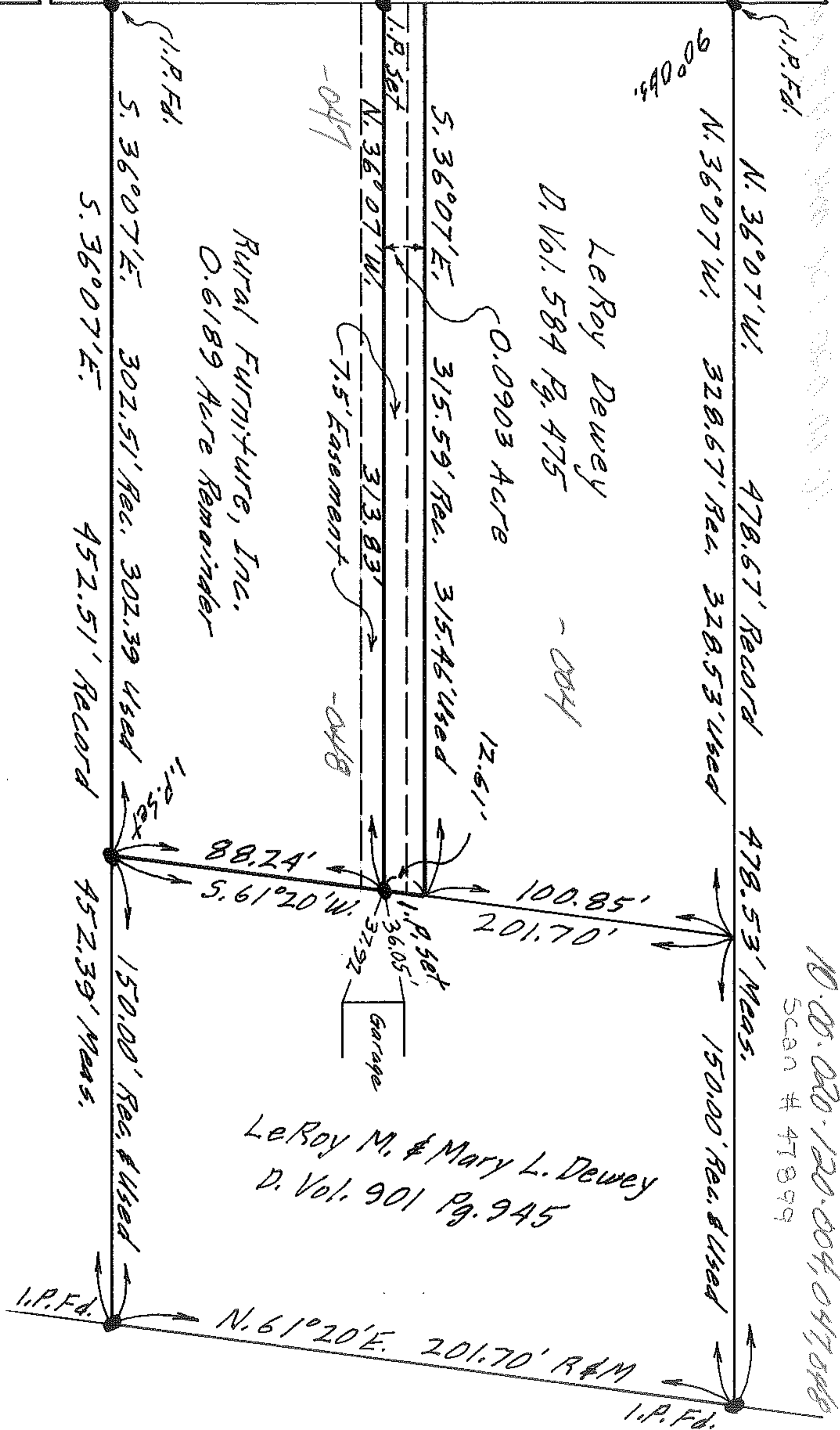

**PLAT OF SURVEY FOR  
LEROY M. DEWEY**

SECTION NO. 20 CARLISLE TWP.

LORAIN COUNTY OHIO

SCALE: 1" = 50'

DEC. 31-1966

GARY E. PENFOUND - Reg. Surveyor No. 4457

10.05.020-120.004, 047, 048  
Scan # 47899