

DIMENSIONS SHOWN ON THIS PLAT ARE EXPRESSED IN FEET AND DECIMAL PARTS THEREOF, ALL BEARINGS ARE TO AN ASSUMED MERIDIAN AND ARE USED TO INDICATE ANGLES ONLY. PERMANENT MONUMENTS WERE FOUND OR SET AT ALL POINTS INDICATED HEREON, ALL OF WHICH I CERTIFY TO BE CORRECT.

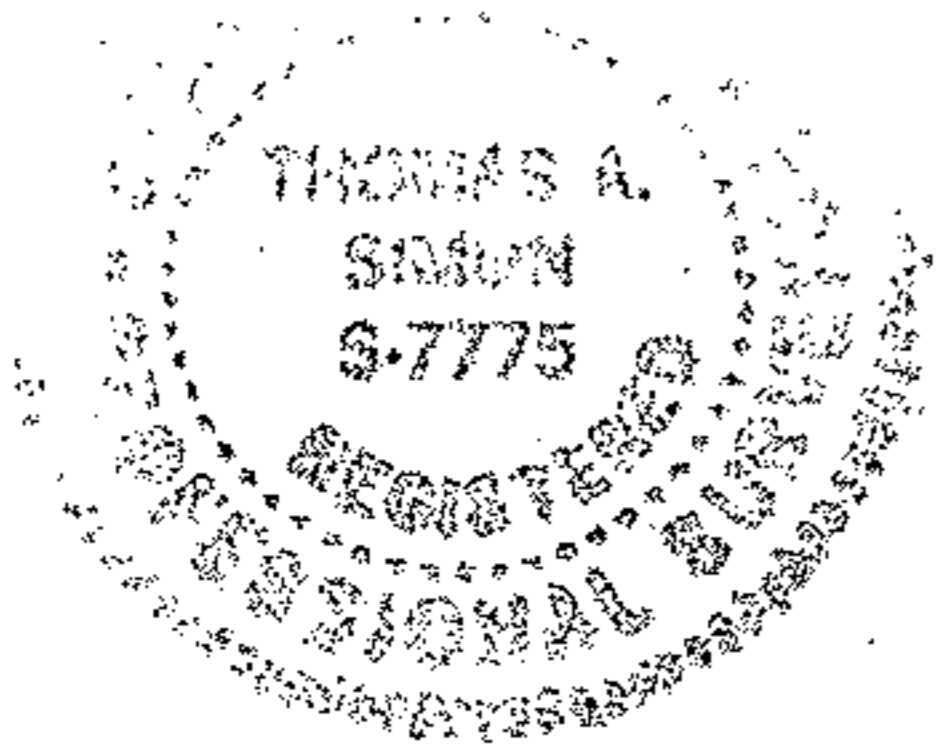

Thomas A. Simon
THOMAS A. SIMON
REG. PROFESSIONAL SURVEYOR
NO. S-7775

BASIS OF BEARINGS IS THE CENTERLINE OF GORE ORPHANAGE ROAD (N. 04°56'03" E.). IRON PINS SET ARE 5/8" DIAMETER, 30" LONG WITH PLASTIC CAPS "T. SIMON, S-7775".

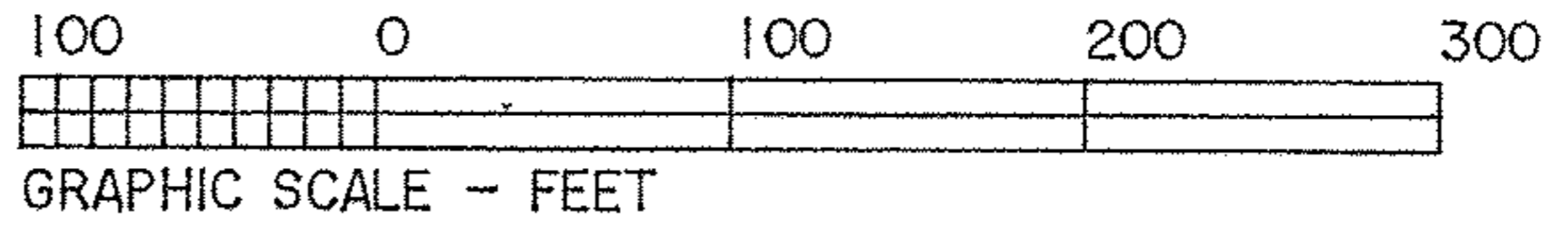
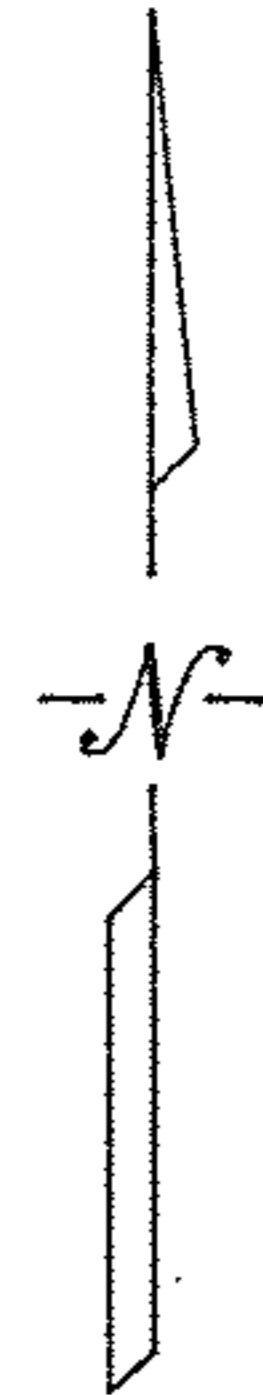

I. PIPE
FD. & USED
372.63' M. C/L
372.71' D.

13-10-032-000-001
OBERLIN COLLEGE
BOARD OF TRUSTEES
ORV 421 PG 366 7/17/91

I. PIPE FD.
N. 0.02'
30.02' C/L

I. PIPE
FD. & USED

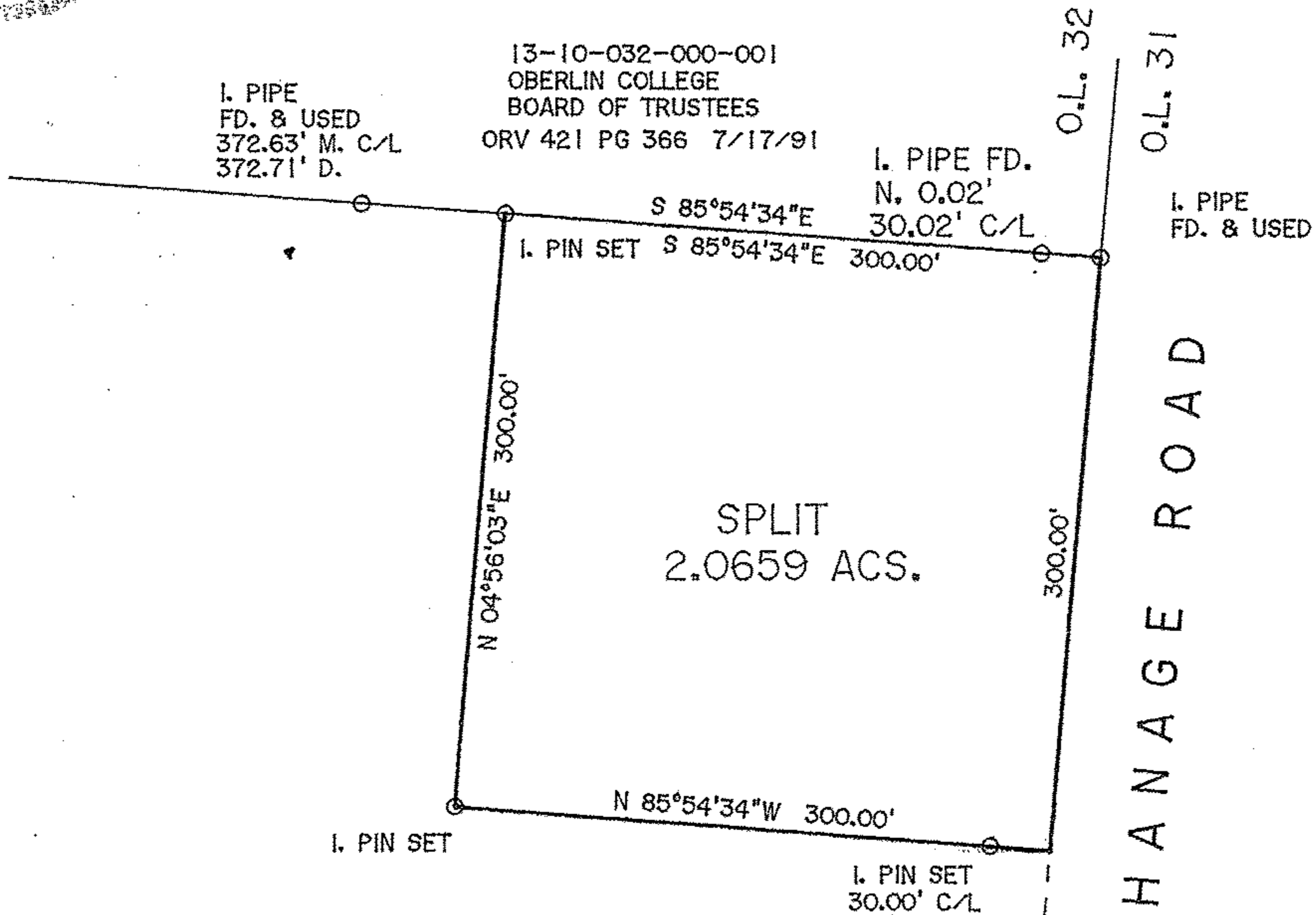

REMAINDER
PARCEL NO. 13-10-032-000-004
23.5031 ACS. (CALC.)
(DOC. #20020803243)

03234
APPROVED
LORAIN CO.
M. SEPT
DATE 3-21-14
PAGE 13-A
BY JHATfield
#14-03234

1392.35' C.
N 04°56'03" E 1692.35' D. & M.

GORE ORPHANAGE ROAD

SE CORNER
O.L. 32
TRACT 10

MAG NAIL
FD. & USED

STATE ROUTE 303

PLAT OF BOUNDARY SURVEY
AND SPLIT
FOR
FRANK & JOANN HOZALSKI

BEING KNOWN AS PART OF
ORIGINAL CAMDEN TOWNSHIP LOT NO. 32, TRACT 10

COUNTY OF LORAIN STATE OF OHIO
JANUARY, 2014 SCALE: 1" = 100'

THOMAS SIMON & ASSOCIATES, INC.
PROFESSIONAL LAND SURVEYORS

150 SOUTH OLIVE STREET
ELYRIA, OHIO 44035

(440) 327-2925
FAX 327-2964