

DIMENSIONS SHOWN ON THIS PLAN ARE EXPRESSED IN FEET AND DECIMAL PARTS THEREOF. ALL BEARINGS ARE TO AN ASSUMED MERIDIAN AND ARE USED TO LOCATE POINTS ONLY. PERMANENT MONUMENTS WERE FOUND OR SET AT ALL POINTS INDICATED HEREON AND WHICH WERE FOUND TO BE CORRECT.

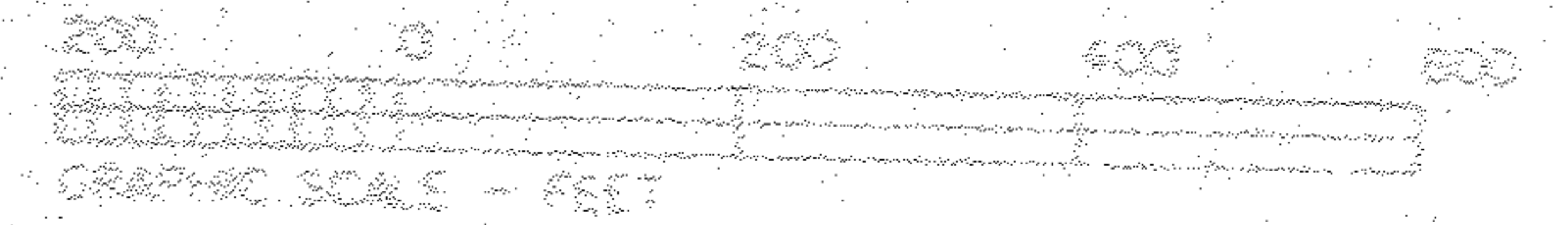

TS
 THOMAS A. SIMON
 REG. PROFESSIONAL SURVEYOR
 NO. 10728

1. PIN IN MON. BOX
 FD. & USED

WARD ROAD

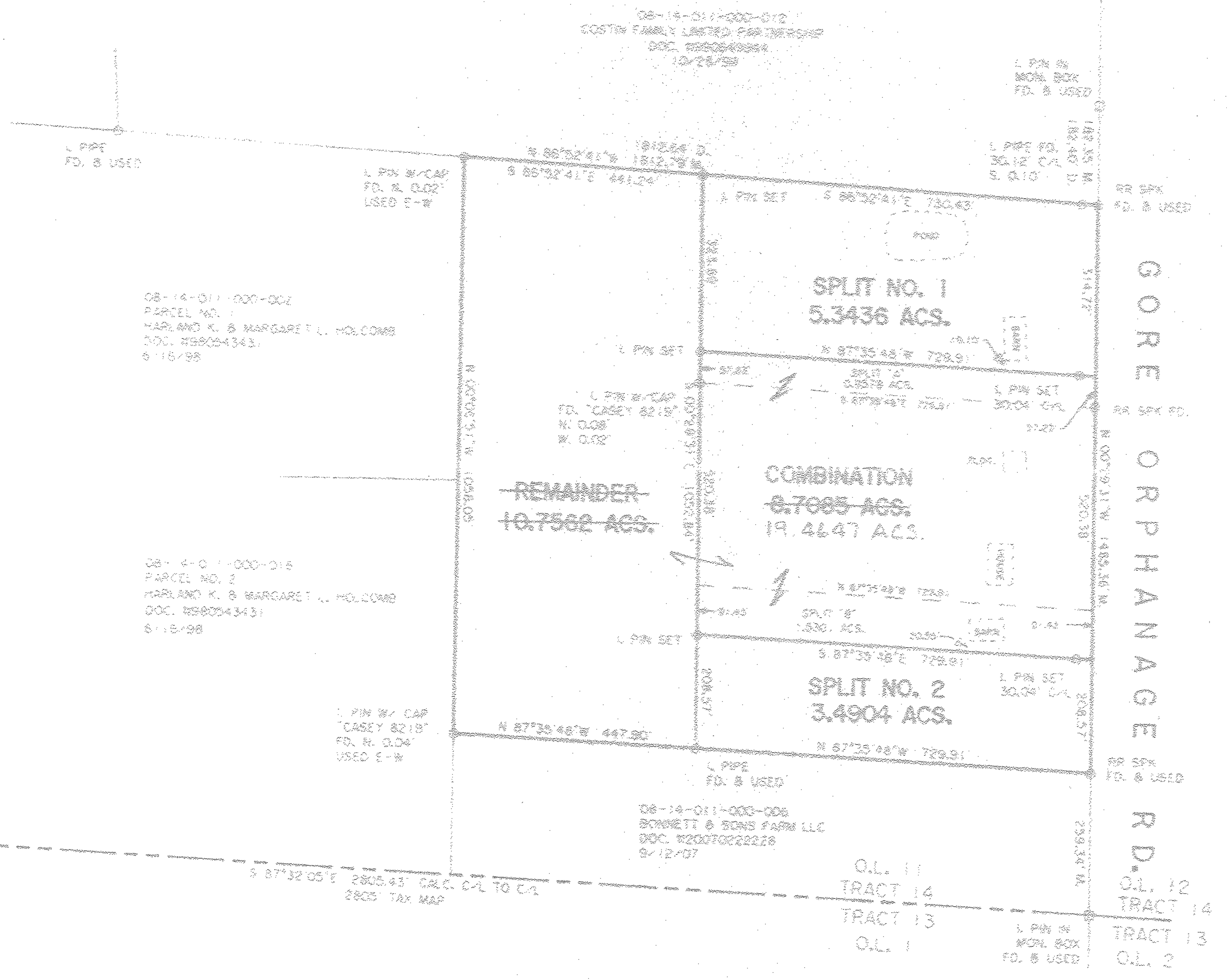

1. PIN IN MON. BOX
 FD. & USED

THOMAS SIMON & ASSOCIATES, INC.
 50 SOUTH O. ST. SUITE 200
 CLEVELAND, OH 44115
 440-457-2416
 FAX 440-457-2404

1. PIN IN MON. BOX
 FD. & USED

APPROVED
 LORAIN CO.
 MAP - PT
 DATE 3-24-14
 PAGE 8-E
 BY R. MAJES
 #14-03236

PLAT OF SURVEY
 SPLIT AND COMBINATION
 FOR
 LEONARD & JANE BATTIG
 JOHN BRADFORD
 BEING KNOWN AS PART OF ORIGINAL HENRIETTA TOWNSHIP
 LOT NO. 11 TRACT 14

08-14-011-000-017 + hru-024
 Scan # 47893

COUNTY OF LORAIN STATE OF OHIO
 AUGUST, 2013 SCALE: 1" = 200'