BOUNDARY SURVEY

SITUATED IN THE TOWNSHIP OF LAGRANGE, COUNTY OF LORAIN, AND STATE OF OHIO
AND KNOWN AS BEING PART OF ORIGINAL LAGRANGE TOWNSHIP LOT NUMBER 49

REFERENCES

- LORAIN COUNTY TAX MAP RECORDS.
- LORAIN COUNTY DEED RECORDS FOR SUBJECT, ADJACENT, & ADJOINING PARCELS.
- INDIAN HOLLOW LAKE SUBDIVISION, PLAT VOLUME 31, PAGE 35 OF LORAIN COUNTY PLAT RECORDS.

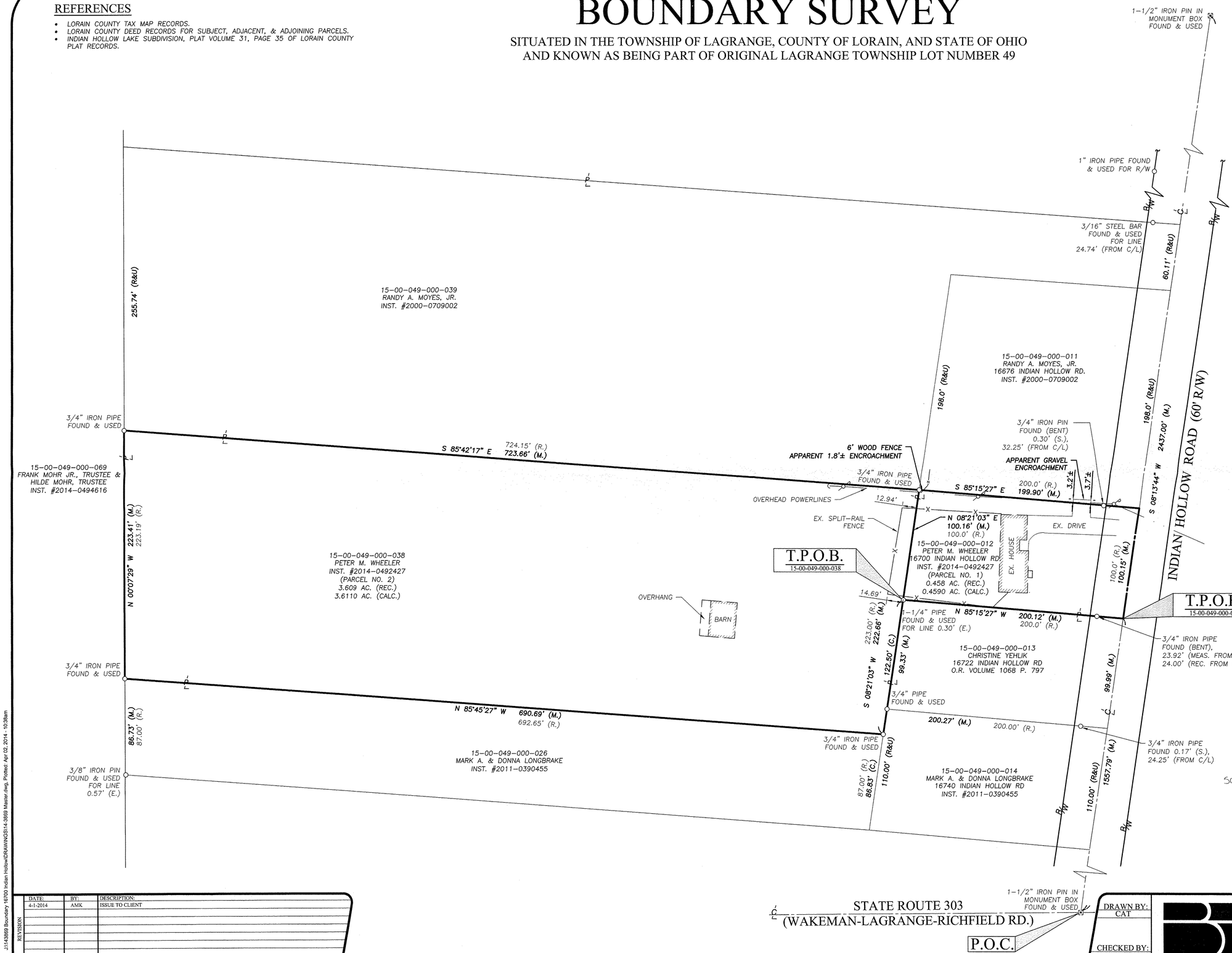

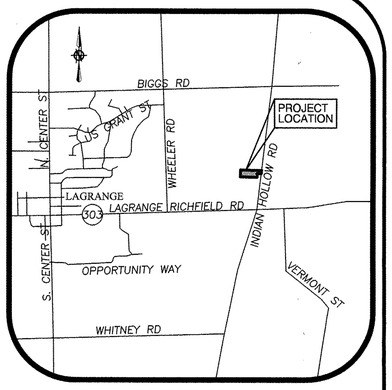

VICINITY MAP
NTS

GRAPHIC SCALE
0 20 40' 80
(IN FEET)
SCALE: 1" = 40'

BASIS OF BEARINGS:
A PORTION OF THE CENTERLINE OF INDIAN HOLLOW ROAD WHICH WAS ASSUMED TO BE SOUTH 08° 13' 44" WEST

AS SURVEYED BY BRAMHALL ENGINEERING & SURVEYING CO., INC. IN MARCH OF 2014

LEGEND OF SYMBOLS

⊠	MONUMENT BOX WITH IRON PIN/PIPE FOUND AS INDICATED
○	IRON PIN/PIPE FOUND AS INDICATED
℄	CENTERLINE
P/L	PROPERTY LINE
R/W	RIGHT-OF-WAY LINE
(R) (REC.)	RECORD INFORMATION
(M) (MEAS.)	MEASURED INFORMATION
(C) (CALC.)	CALCULATED INFORMATION
(U) (USED)	USED INFORMATION
	UTILITY POLE

APPROVED
LORAIN CO.
MAP DEPT
DATE 4-7-14
PAGE 15-00-049-B
BY R. MANES
#14-0291-C

15-00-049-000-012, -038

Scan# 47891

SURVEYOR'S CERTIFICATE:

THIS SURVEY WAS PERFORMED IN ACCORDANCE WITH SECTION 4733-37 OF THE OHIO ADMINISTRATIVE CODE "STANDARDS FOR BOUNDARY SURVEYS"

STATE OF OHIO
AMY M. KELLY
S-8469
REGISTERED PROFESSIONAL SURVEYOR

AMY M. KELLY, P.S.
REGISTERED OHIO SURVEYOR No. 8469

4/1/2014
DATE

REVISION	DATE:	BY:	DESCRIPTION:
	4-1-2014	AMK	ISSUE TO CLIENT

DRAWN BY: CAT
CHECKED BY: AMK

BRAMHALL
ENGINEERING AND SURVEYING CO., INC.
801 MOORE ROAD AVON, OHIO 44011
(440) 934 - 7878 (440) 934 - 7879 FAX

SHEET 1 OF 1
JOB NO. 14-3869

J:\14-3869 Boundary 16700 Indian Hollow\DRAWINGS\14-3869 Master.dwg, Plotted: Apr 02, 2014 - 10:38am