

Haywood Civil Engineering
& Land Surveying, Inc.

Dale R. Haywood, P.S.
Professional Land Surveyor

(440) 897-3655
dh@dhsurveying.com

BOUNDARY SURVEY MAP

SITUATED IN THE CITY OF ELYRIA, COUNTY OF LORAIN, STATE OF OHIO

BEING PART OF ORIGINAL ELYRIA TOWNSHIP LOT 1, WEST OF BLACK RIVER
TOWNSHIP 6 NORTH, RANGE 17 WEST, CONNECTICUT WESTERN RESERVE

CONTAINING 2.5043 ACRES

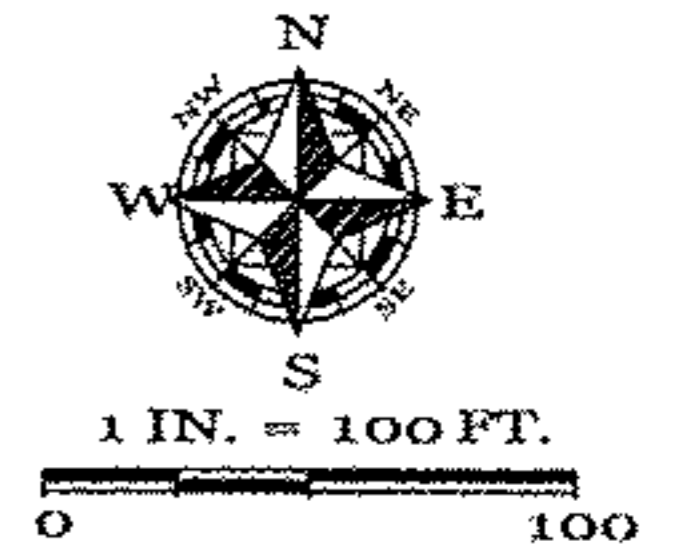

APPROVED
LORAIN CO.
MAP DEPT
DATE 3-28-14
PAGE 10-128
BY R. MAINES
#14-02905-D

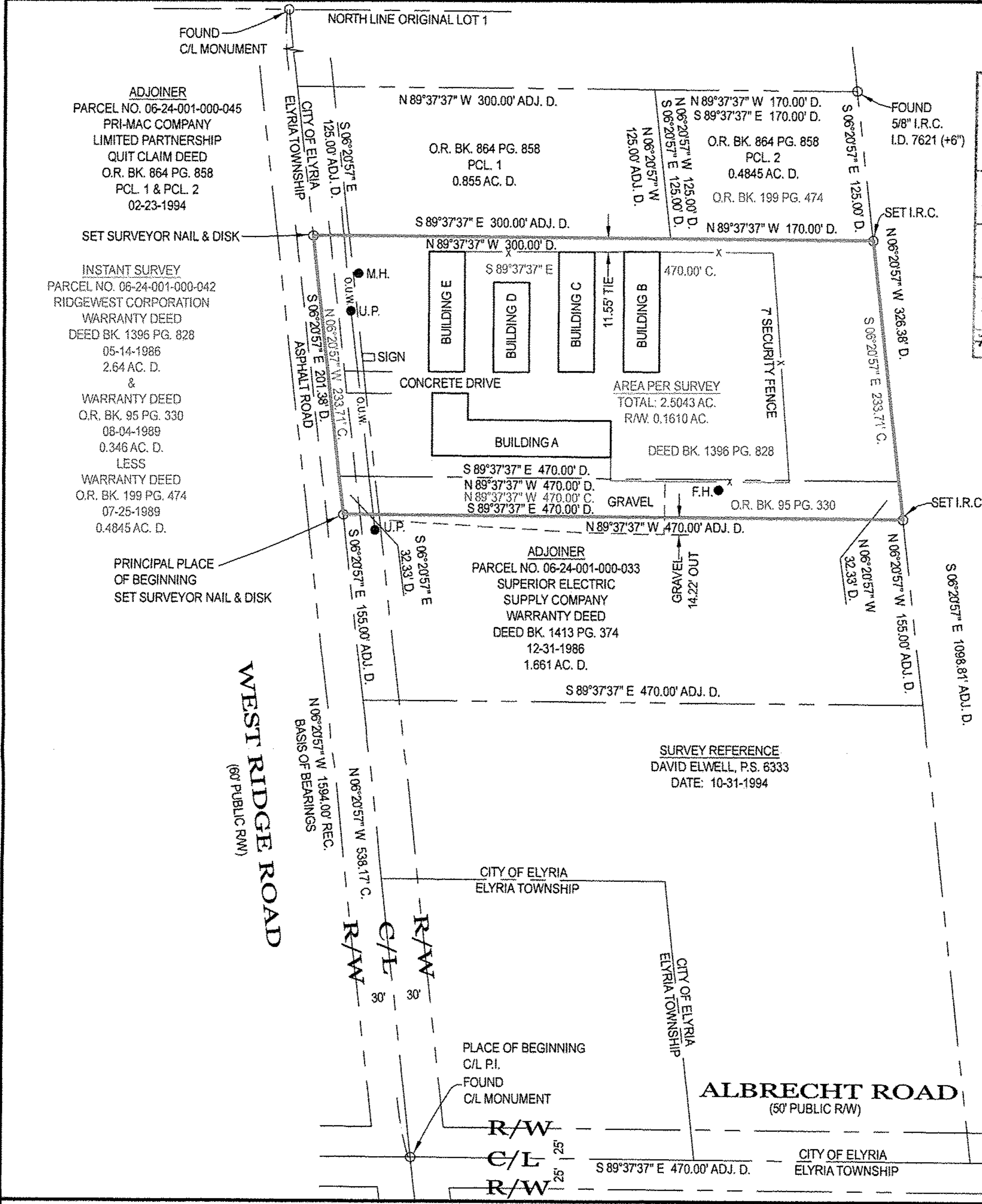

NOTES:
SIZE OF MONUMENTATION FOUND IS NOTED ON MAP AND IS AT GRADE UNLESS NOTED OTHERWISE. MONUMENTATION ABOVE GRADE IS NOTED (+) AND BELOW GRADE IS NOTED (-). THE MONUMENTATION I.D. IS NOTED WHERE EXISTS AND LEGIBLE. IRON RODS SET ARE 30" LONG, 5/8" DIAMETER REBAR WITH I.D. CAP "HAYWOOD 8284" AND SET TO GRADE. SURVEYOR NAILS SET INCLUDE I.D. DISK. CORNERS NOT MONUMENTED ARE LABELED CALCULATED POINT.

COURSES DETERMINED FOR THIS SURVEY ARE COMPARED TO RECORD COURSES AND NOTED WHEN THEY VARY. DISTANCES SHOWN ON THE MAP ARE IN FEET AND DECIMAL PARTS THEREOF.

DOCUMENTS USED ARE CITED ON THE MAP. REFER TO MAP FOR LOCATION OF PRIOR SURVEYS IN AREA. EASEMENTS OR OTHER RESTRICTIONS MAY AFFECT INSTANT PARCEL. THE SURVEYOR DID NOT RESEARCH THE TITLE ABSTRACT.

OCCUPATION IS NOT CONSISTENT WITH TITLE LINES. GRAVEL AREA OVER SOUTH BOUNDARY LINE.

BASIS OF BEARINGS DESCRIBED IN RECORD DESCRIPTIONS OF INSTANT PARCEL, ADJOINING PARCELS, AND ADJACENT PARCELS MAY REFERENCE DIFFERENT MERIDIANS. COURSES LABELED ON THIS SURVEY MAP THAT REFERENCE A DIFFERENT MERIDIAN FROM THE MERIDIAN USED TO DESCRIBE THE BOUNDARIES OF INSTANT PARCEL ARE ENCLOSED IN PARENTHESIS ().

THE BASIS OF BEARINGS FOR INSTANT SURVEY IS N 06°20'57" W FOR THE CENTERLINE OF WEST RIDGE ROAD AS RECORDED IN DEED BOOK 1396 PAGE 828. REFER TO MAP FOR LOCATION OF LINE USED TO ESTABLISH THE BASIS OF BEARINGS.

THE INTENT OF THIS SURVEY IS TO UPDATE THE DESCRIPTION OF AN EXISTING PARCEL.

FENCE OWNERSHIP NOT DETERMINED. SOME FEATURES MAY NOT BE SHOWN DUE TO SNOW COVER PRESENT DURING SURVEY.

SURVEYOR'S CERTIFICATION
I CERTIFY THAT THIS PLAT OF SURVEY WAS PREPARED IN ACCORDANCE WITH OHIO ADMINISTRATIVE CODE CHAPTER 4733-37 STANDARDS FOR BOUNDARY SURVEYS.

FIELD: MARCH 17, 2014
DRAWING: MARCH 17, 2014

DALE R. HAYWOOD
S-8284
REGISTERED SURVEYOR

DALE HAYWOOD, P.S.
OHIO REG. S-8284

JOB NO. 2014-1644