

Haywood Civil Engineering
& Land Surveying, Inc.

Dale R. Haywood, P.S.
Professional Land Surveyor
(440) 897-3655
dh@hcsurveying.com

BOUNDARY SURVEY MAP

SITUATED IN THE TOWNSHIP OF ELYRIA, COUNTY OF LORAIN, STATE OF OHIO
BEING PART OF ORIGINAL ELYRIA TOWNSHIP LOT 18, WEST OF BLACK RIVER
TOWNSHIP 6 NORTH, RANGE 17 WEST, CONNECTICUT WESTERN RESERVE
CONTAINING 1.0383 ACRES

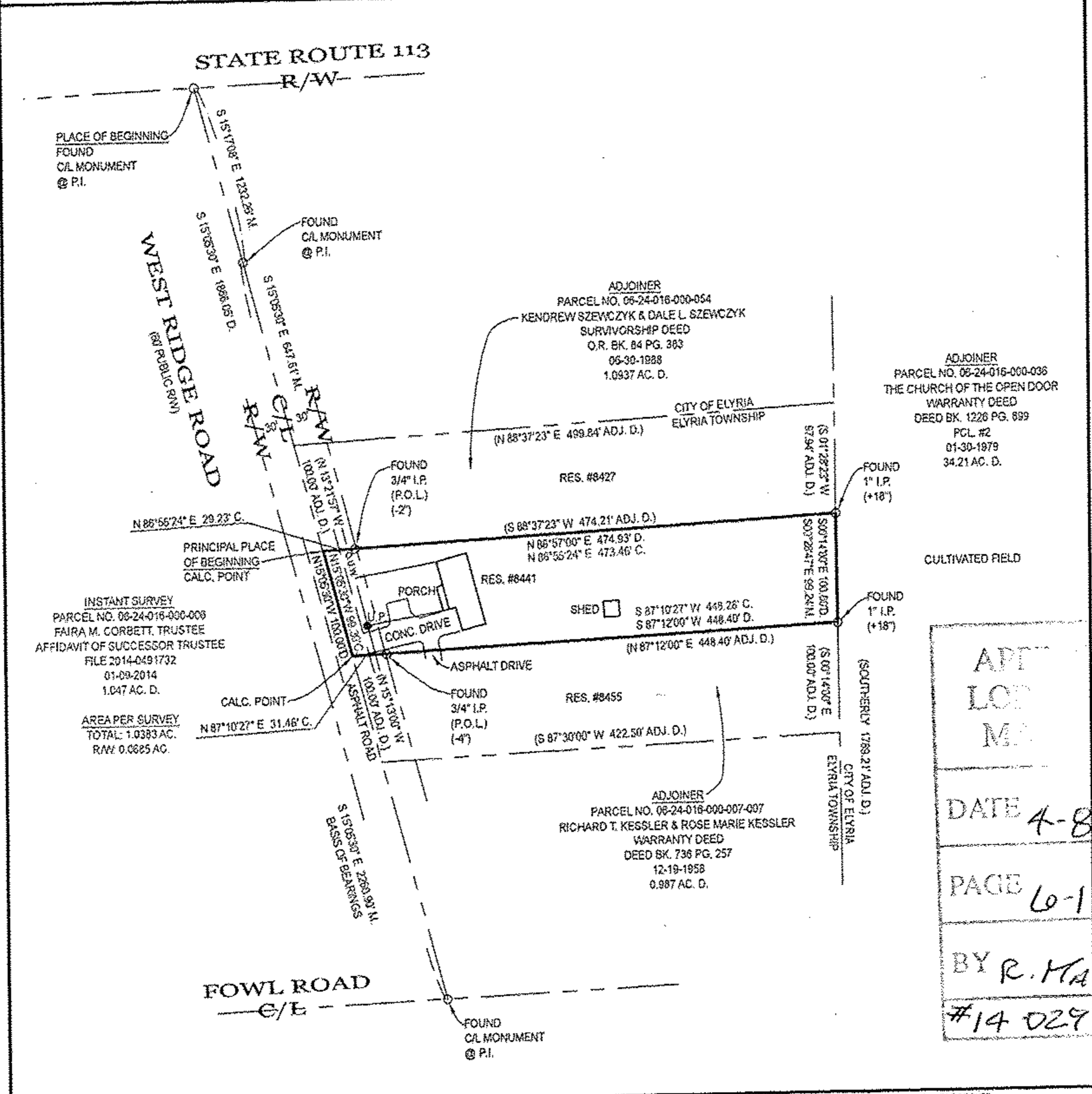
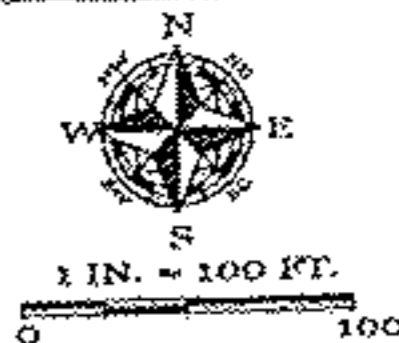

APPROVED
LODGED
MAILED

DATE 4-8-14

PAGE 6-109

BY R. MAINES

#14 02912-D

NOTES:
SIZE OF MONUMENTATION FOUND IS NOTED ON MAP AND IS AT GRADE UNLESS NOTED OTHERWISE. MONUMENTATION ABOVE GRADE IS NOTED (+) AND BELOW GRADE IS NOTED (-). THE MONUMENTATION I.D. IS NOTED WHERE EXISTS AND LEGIBLE. IRON RODS BEYOND 30' LONG, 5/8" DIAMETER REBAR WITH I.D. CAP "HAYWOOD 8204" AND SET TO GRADE. SURVEYOR NAILS SET INCLUDE I.D. DISK. CORNERS NOT MONUMENTED ARE LABELED CALCULATED POINT.

COURSES DETERMINED FOR THIS SURVEY ARE COMPARED TO RECORD COURSES AND NOTED WHEN THEY VARY. DISTANCES SHOWN ON THE MAP ARE IN FEET AND DECIMAL PARTS THEREOF.

DOCUMENTS USED ARE CITED ON THE MAP. EASEMENTS OR OTHER RESTRICTIONS MAY AFFECT INSTANT PARCEL. THE SURVEYOR DID NOT RESEARCH THE TITLE ABSTRACT.

OCCUPATION IS CONSISTENT WITH TITLE LINES.

BASIS OF BEARINGS DESCRIBED IN RECORD DESCRIPTIONS OF INSTANT PARCEL, ADJOINING PARCELS, AND ADJACENT PARCELS MAY REFERENCE DIFFERENT MERIDIANS. COURSES LABELED ON THIS SURVEY MAP THAT REFERENCE A DIFFERENT MERIDIAN FROM THE MERIDIAN USED TO DESCRIBE THE BOUNDARIES OF INSTANT PARCEL ARE ENCLOSED IN PARENTHESES ().

THE BASIS OF BEARINGS FOR INSTANT SURVEY IS S 15°53'30" E FOR THE CENTERLINE OF WEST RIDGE ROAD AS RECORDED IN FILE 2014-0491732. REFER TO MAP FOR LOCATION OF LINE USED TO ESTABLISH THE BASIS OF BEARINGS.

THE INTENT OF THIS SURVEY IS TO UPDATE THE DESCRIPTION OF AN EXISTING PARCEL.

SOME FEATURES MAY NOT BE SHOWN DUE TO SNOW COVER PRESENT DURING SURVEY.

SURVEYOR'S CERTIFICATION
I CERTIFY THAT THIS PLAT OF SURVEY WAS PREPARED IN ACCORDANCE WITH OHIO ADMINISTRATIVE CODE CHAPTER 4733-37 STANDARDS FOR BOUNDARY SURVEYS.

STATE OF OHIO
DALE R. HAYWOOD
S-8284
REGISTERED PROFESSIONAL SURVEYOR

FIELD: MARCH 18, 2014
DRAWING: MARCH 18, 2014

Dale R. Haywood
DALE HAYWOOD, P.S.
OHIO REG. S-8284

JOB NO. 2014-1645

06-24-016-000-006
San # 4788A