

06-24-015-000-126, -127  
Scan # 47881 6-93

Plat of Survey  
State of Ohio  
County of Lorain  
City of Elyria  
part of original Lot 15  
in Elyria Township  
Springbrook Subdivision  
Sublot No. 39  
PP # 06-24-015-000-085

Springbrook Subdivision  
Lorain County PV 85 PG 2

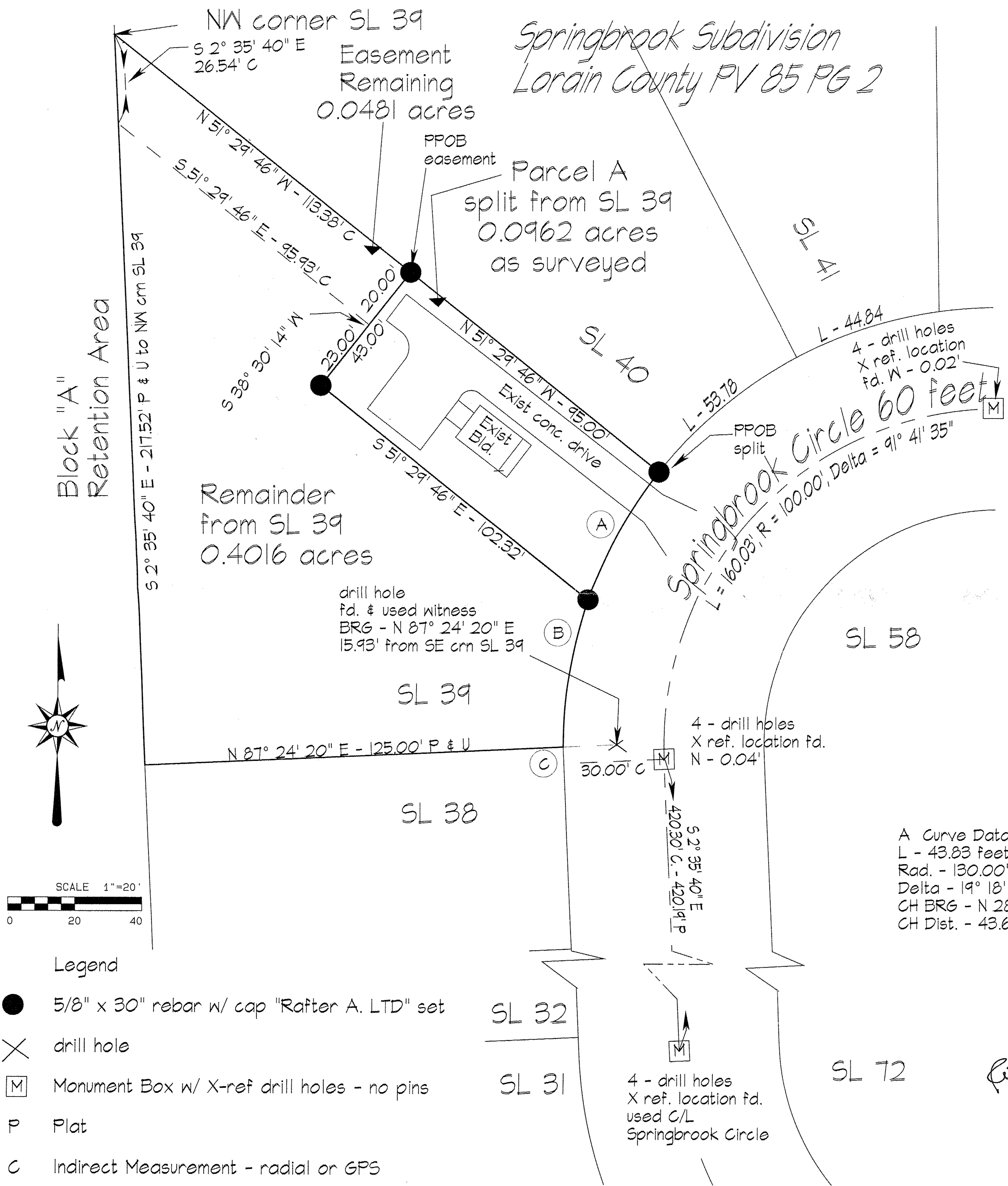

Parcel A  
Split from SL 39  
0.0962 acres  
Remainder from SL 39  
0.4016 acres  
Easement across SL 39  
0.0481 acres

Basis of Bearing - N 2° 35' 40" W for Centerline of Springbrook Circle - 60 feet as appears in Recorded PV 85 PG 2

Survey performed by Rafter A. LTD on Oct. 8 & Nov. 5, 2012 under direct field supervision of Richard A. Fredrickson, P.S.

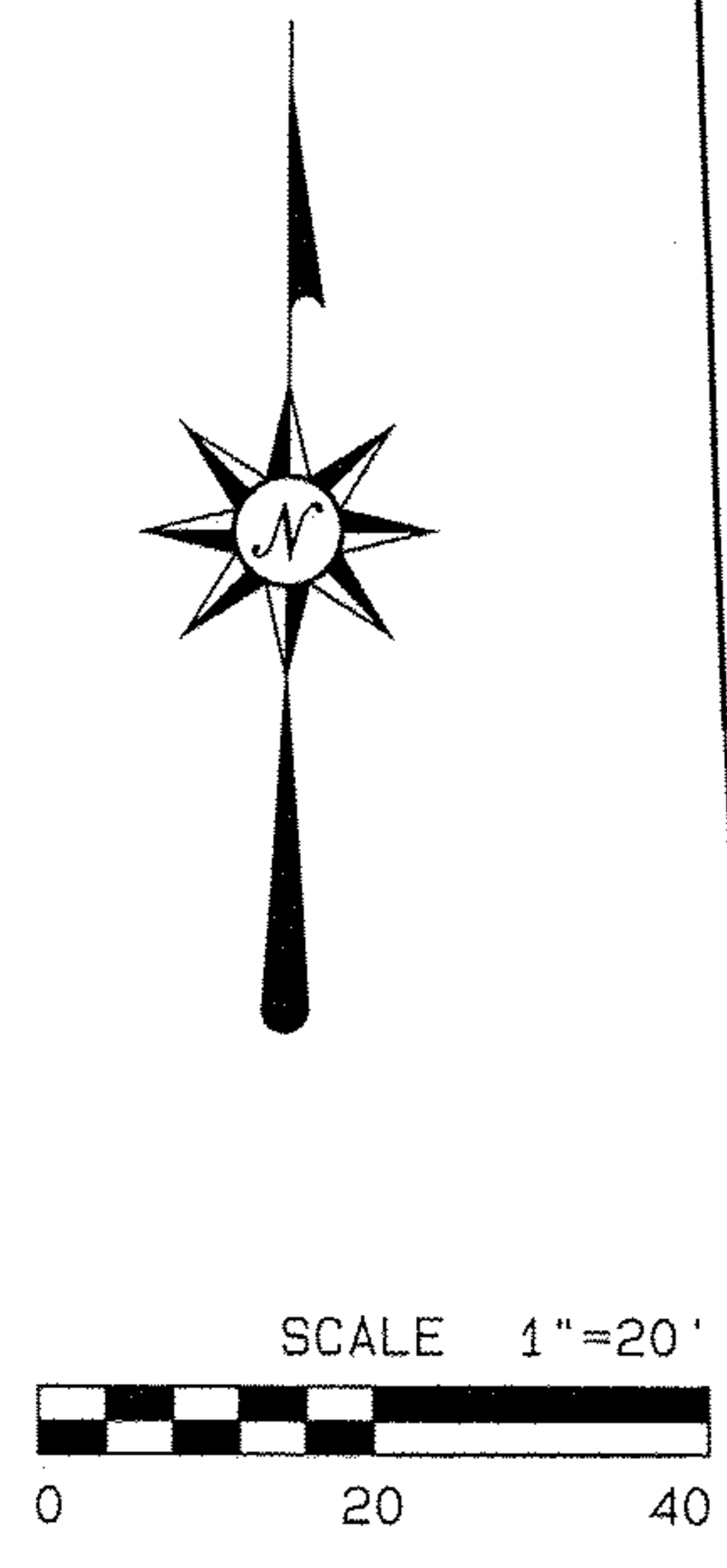

- Legend**
- 5/8" x 30" rebar w/ cap "Rafter A. LTD" set
  - ✕ drill hole
  - Ⓜ Monument Box w/ X-ref drill holes - no pins
  - P Plat
  - C Indirect Measurement - radial or GPS

Survey Made at request of PBT Springbrook, LLC



Rafter A. LTD  
10980 LaGrange Road  
Elyria, OH 44035  
440-309-5275