

REVISED 8-21-77

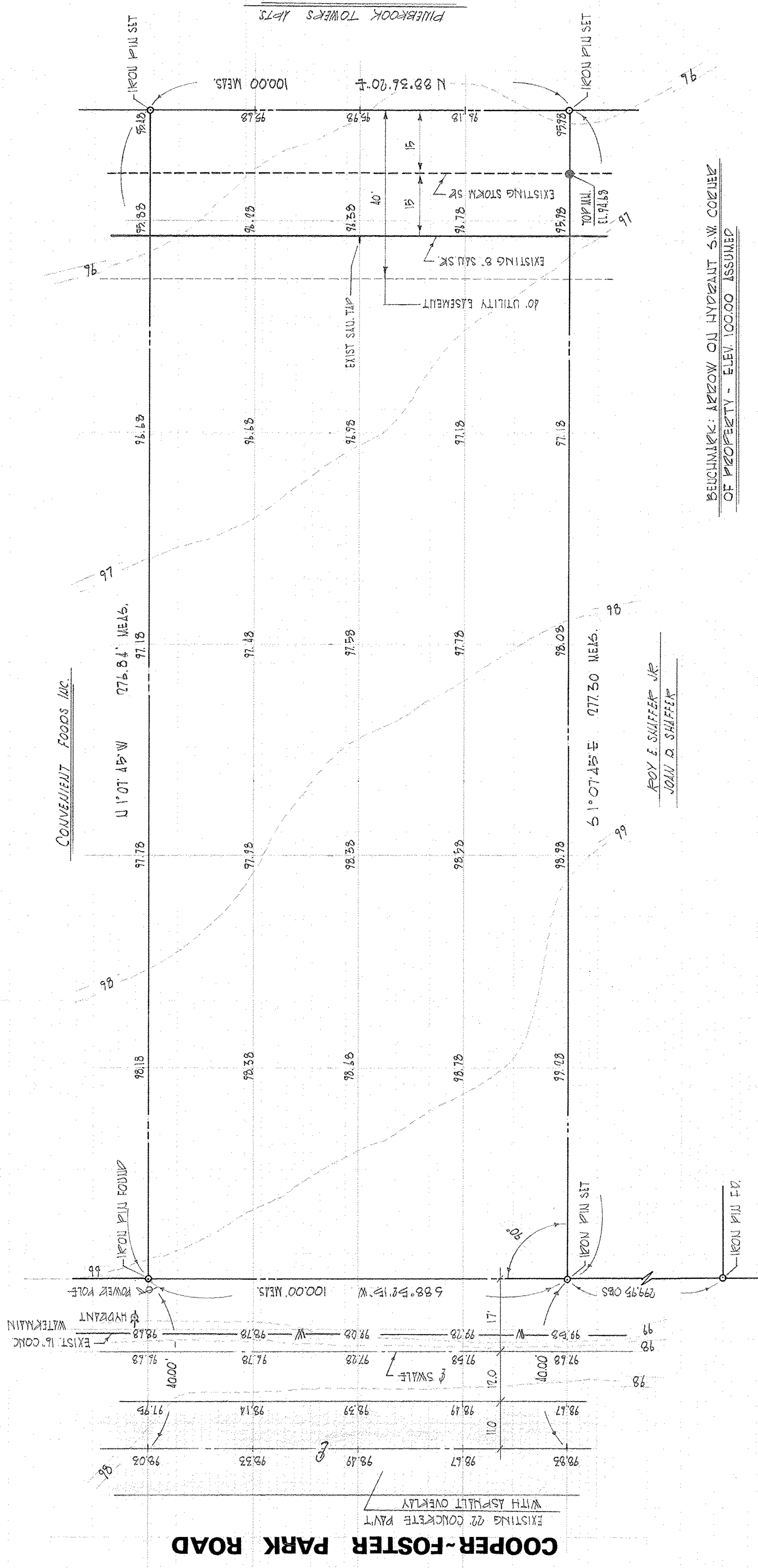
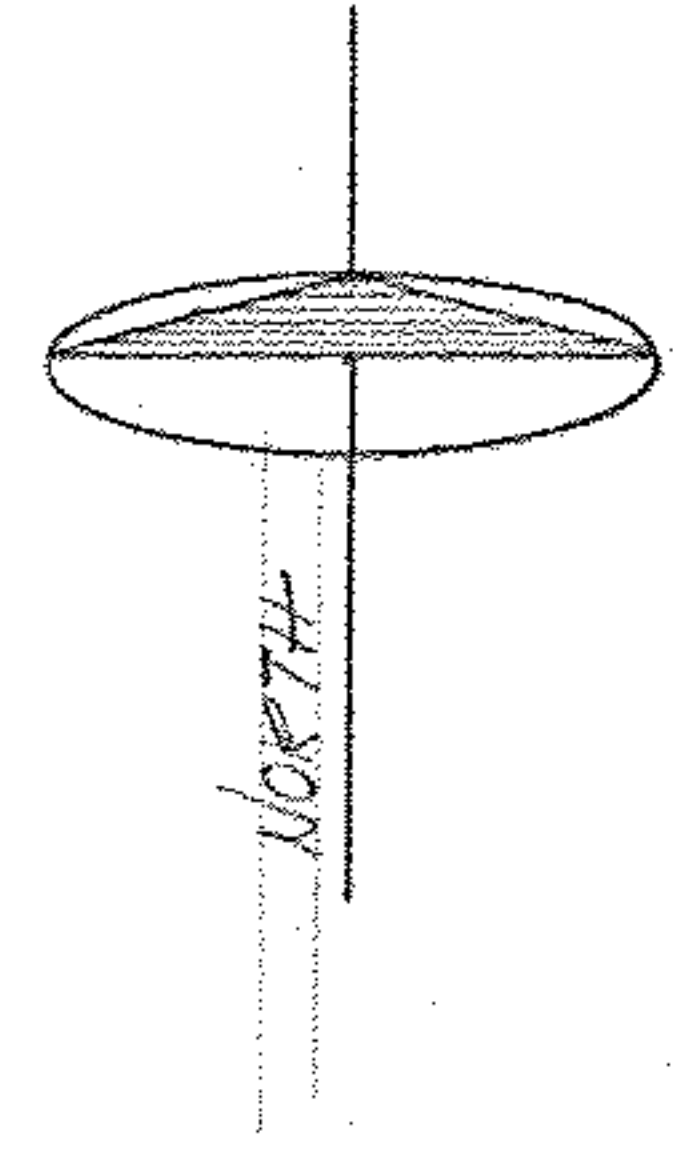

BENCHMARK: ARROW ON HYDRANT S.W. CORNER  
 OF PROPERTY - ELEV. 1000.00 ASSUMED

ROY E. SHIFFER JR.  
 JOHN D. SHIFFER

**norman r. hura**  
 registered surveyor  
 Lorain, Ohio

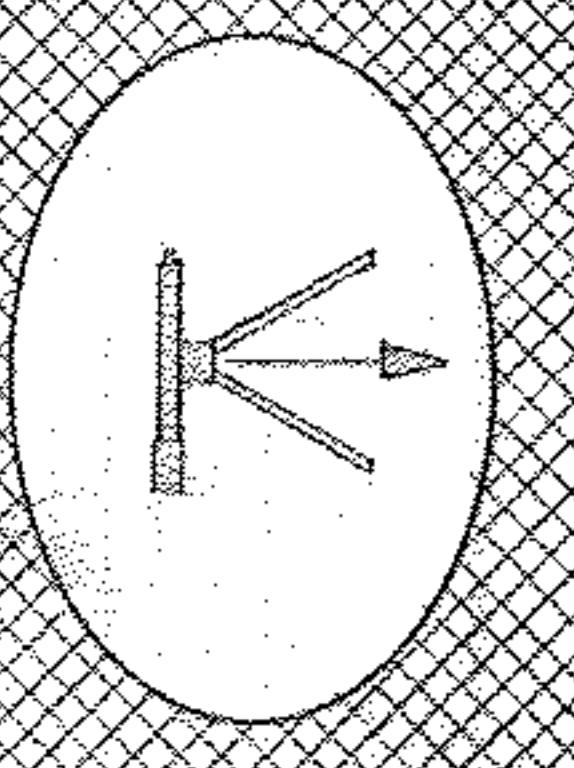

SURVEY AND TOPOGRAPHIC STUDY  
 PART OF ORIGINAL BLACK RIVER TWP  
 LOT NO 5 TRACT NO 2