02-02-002-000 -
02-02-002-B Scan # 47837

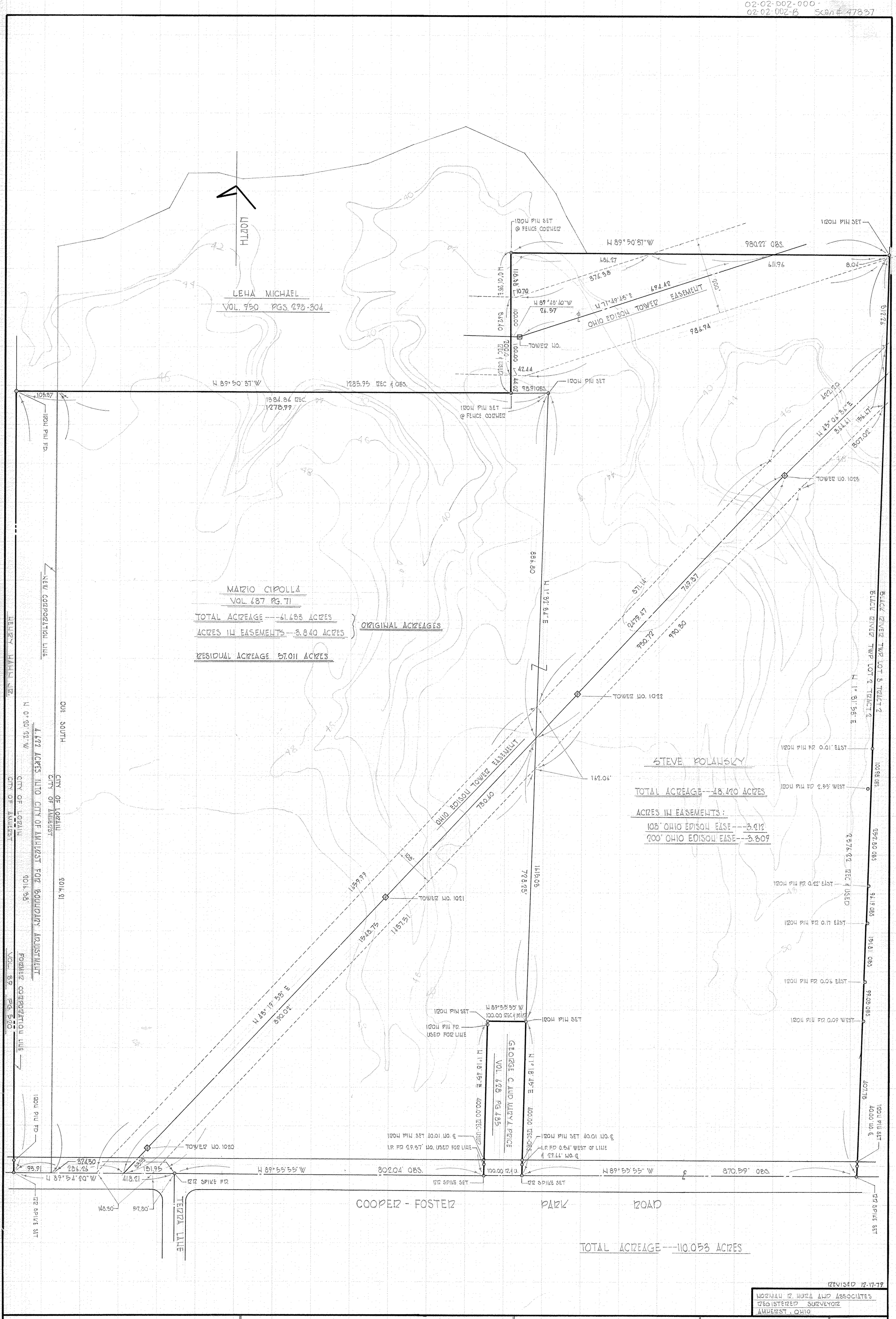

THE SHAFFER COMPANY
COOPER - FOSTER PARK ROAD
LORAIN, OHIO

SURVEY OF A PART OF ORIGINAL
BLACK RIVER TOWNSHIP LOT NO.
2 TRACT NO. 2 LORAIN, OHIO

SCALE: 1" = 100'

JUNE 1, 1979