



Norman R. Hura & Assoc.
SCALE 1" = 60'

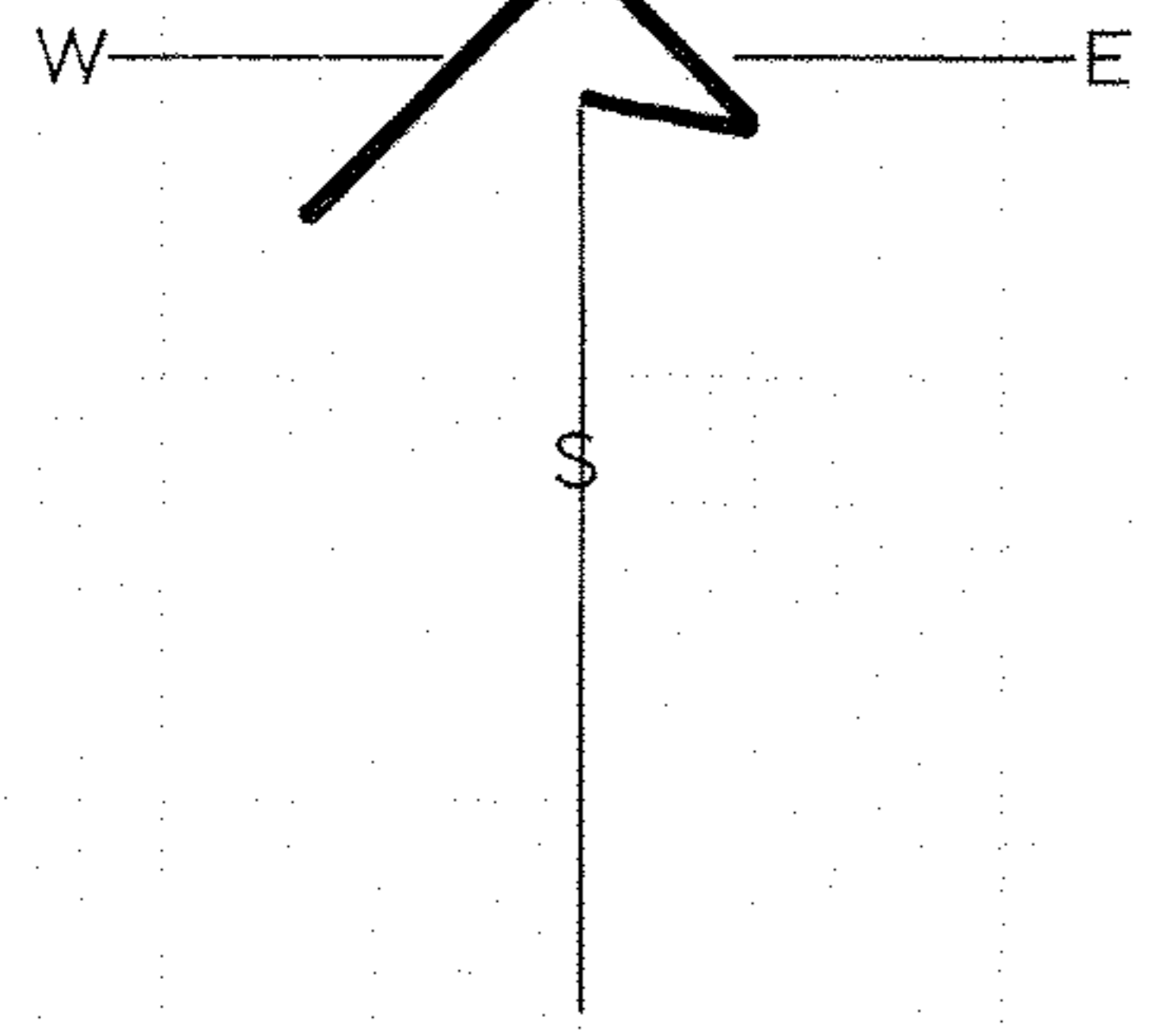

KENNETH & JEROME F. GOODMAN
PARCEL NO. 2 VOL. 1008 PG. 492

NORFOLK & WESTERN RAILROAD
N 75° 19' 00" E 379.17'

LORAIN TELEPHONE CO.
VOL. 782 PG. 457

RESIDUAL LANDS 2 02 024 114 004
2.888 AC.

RESIDUAL LANDS
1.85 AC.

CATHERINE PERISI
VOL. 1217 PG. 422

PROPOSED LOT SPLIT FROM P.P.N. 2-02-024-114-004
AND P.P.N. 2-02-024-114-005

LORAIN-OHIO

MAY 1986

REVISED JUNE 26, 1986

REVISED JUNE 12, 1987