Scan # 47154

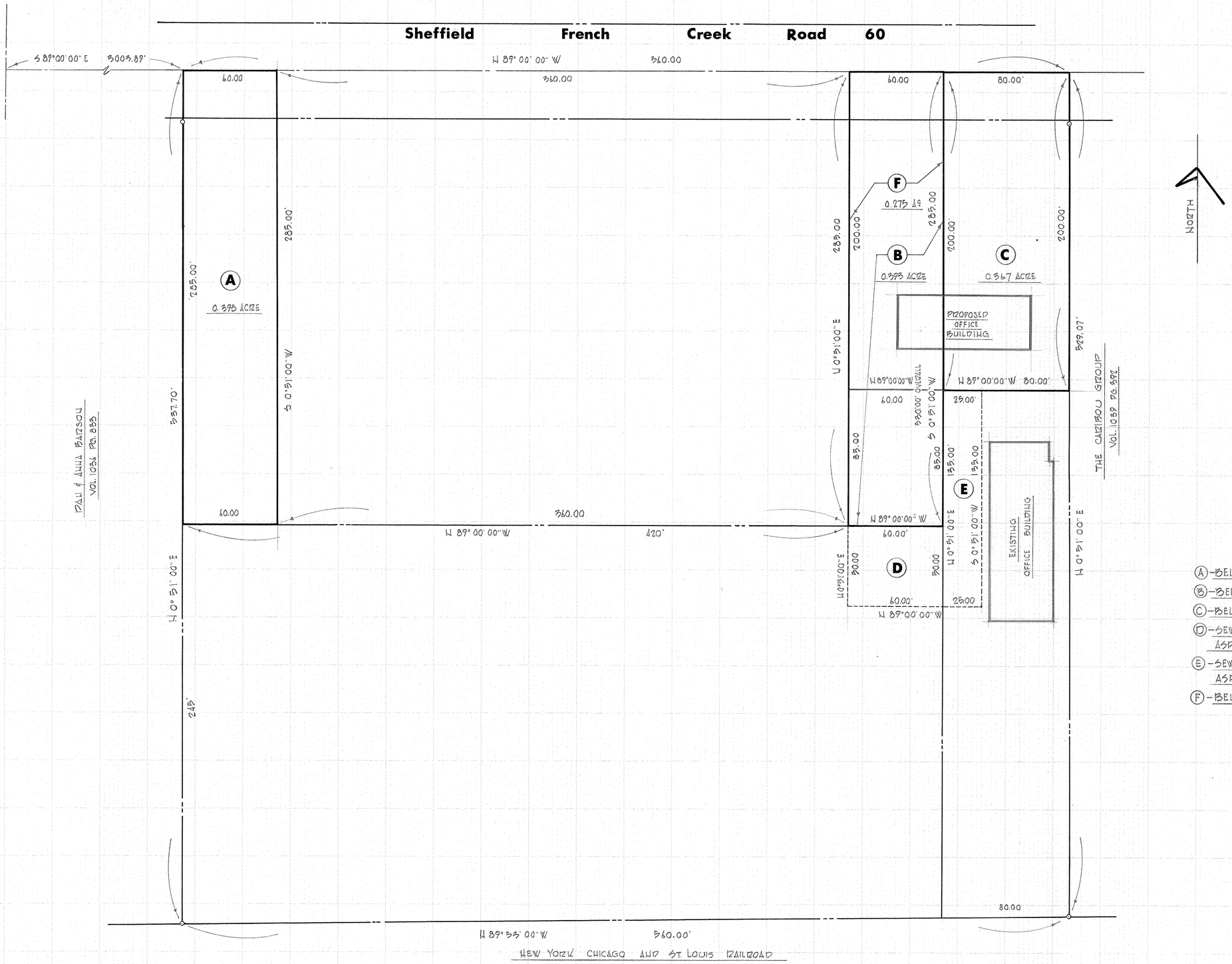

(A)-BELU & SON PAVING CO. INC. TO BELU & SONS ASPHALT CO INC.

(B)-BELU & SONS ASPHALT CO INC. TO BELU & SON PAVING CO. INC.

(C)-BELU & SON PAVING CO. INC. TO JOHN BELU

(D)-SEWERAGE TREATMENT FACILITIES EASEMENT - BELU & SONS ASPHALT CO. INC. TO JOHN BELU

(E)-SEWERAGE TREATMENT FACILITIES EASEMENT - BELU & SON ASPHALT CO. INC. TO JOHN BELU

(F)-BELU & SON PAVING CO. INC. TO JOHN BELU

STATE OF OHIO
N. R. HURA
S-5208
REGISTERED PROFESSIONAL SURVEYOR

REVISED 8-7-79

BELU & SONS FRENCH CREEK RD. SHEFFIELD, OHIO	PROPOSED PARCEL SPLITS & EASEMENTS BELU PROPERTIES ORIGINAL SHEFFIELD TWP LOT 67	PREPARED BY	NORMAN R. HURA & ASSOC. AMHERST, OHIO	SCALE 1" = 30' DATE JULY 25, 1979

S 1019