

M. ELIZABETH ELLISON

OUTLINE SURVEY OF LOT 5 PLIT  
ORIGINAL LOT NO. 38 BROWNHELM  
TOWNSHIP ~ LORAIN COUNTY OHIO

APRIL 24 1985  
SCALE 1" = 50'-0"

2038

REVISED - MAY 14 1985 - ADDED STRUCTURES  
LOCATIONS

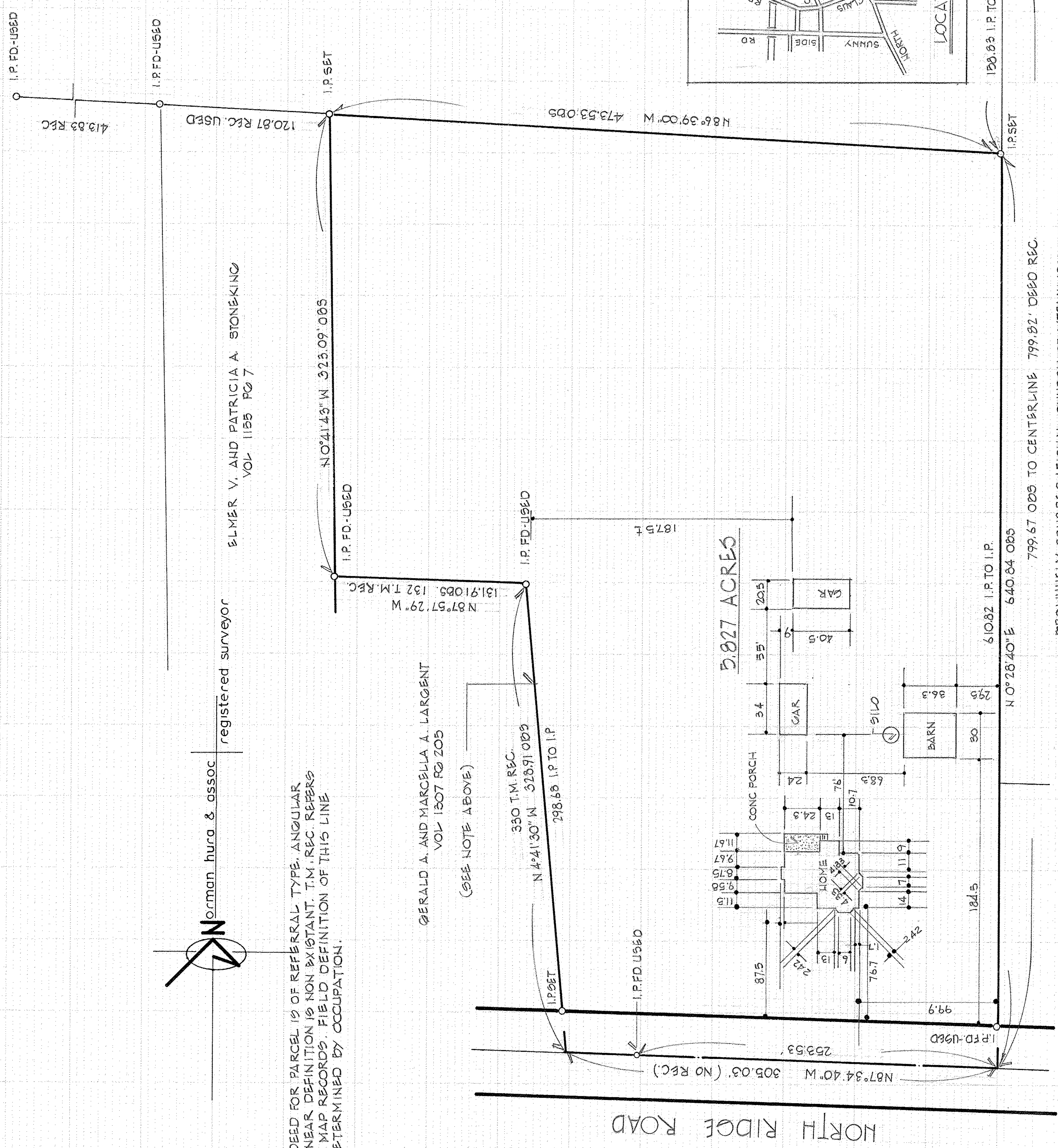
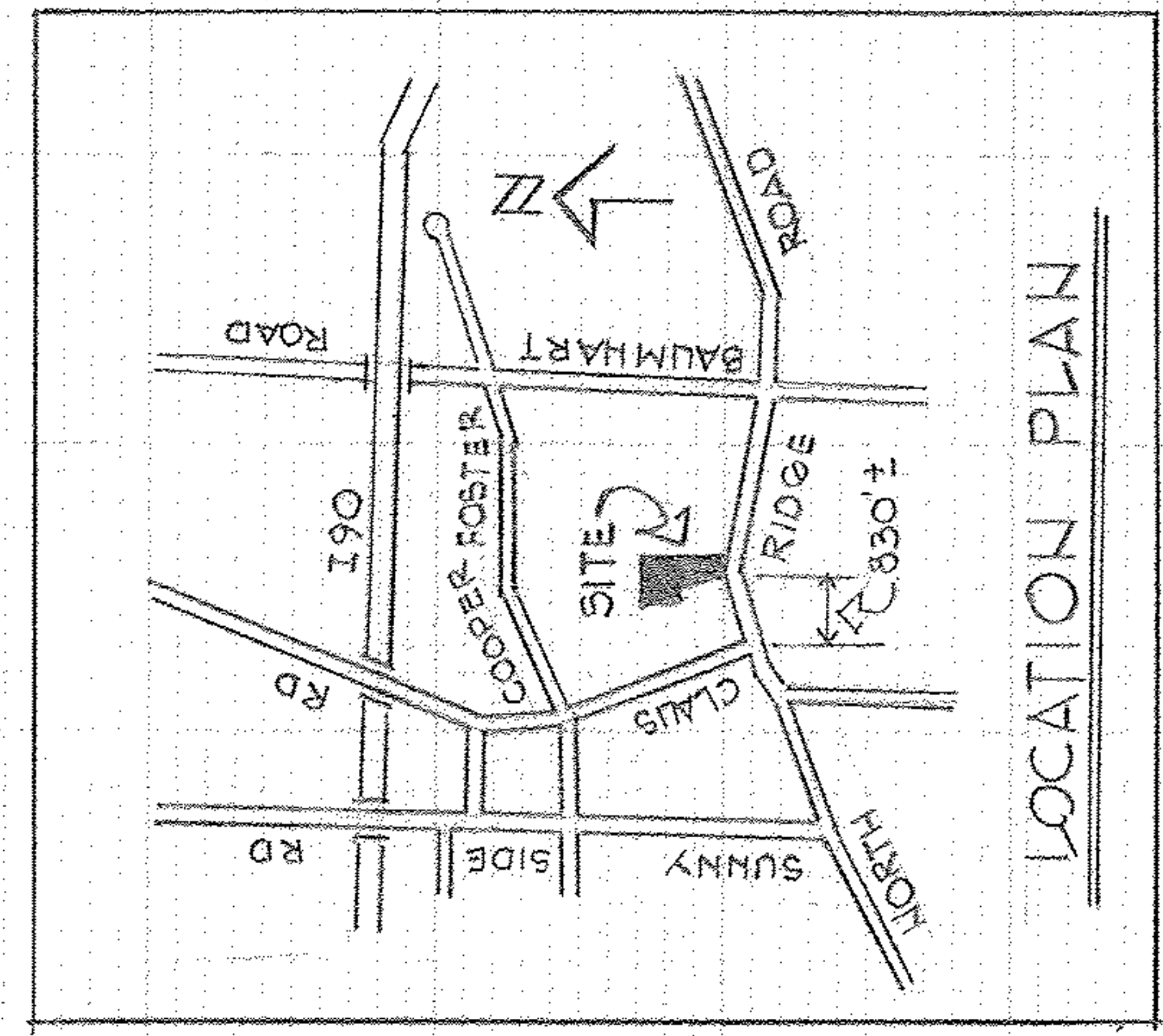

Norman hura & assoc  
registered surveyor

ELMER V. AND PATRICIA A. STONEKING  
VOL. 1155 PG. 7

GERALD A. AND MARCELLA A. LARGENT  
VOL. 1307 PG. 205  
(SEE NOTE ABOVE)

NOTE: DEED FOR PARCEL IS OF REFERRAL TYPE. ANGULAR  
AND LINEAR DEFINITION IS NON EXISTANT. T.M. REC REVERS  
TO TAX MAP RECORDS. FIELD DEFINITION OF THIS LINE  
WAS DETERMINED BY OCCUPATION.

5.827 ACRES

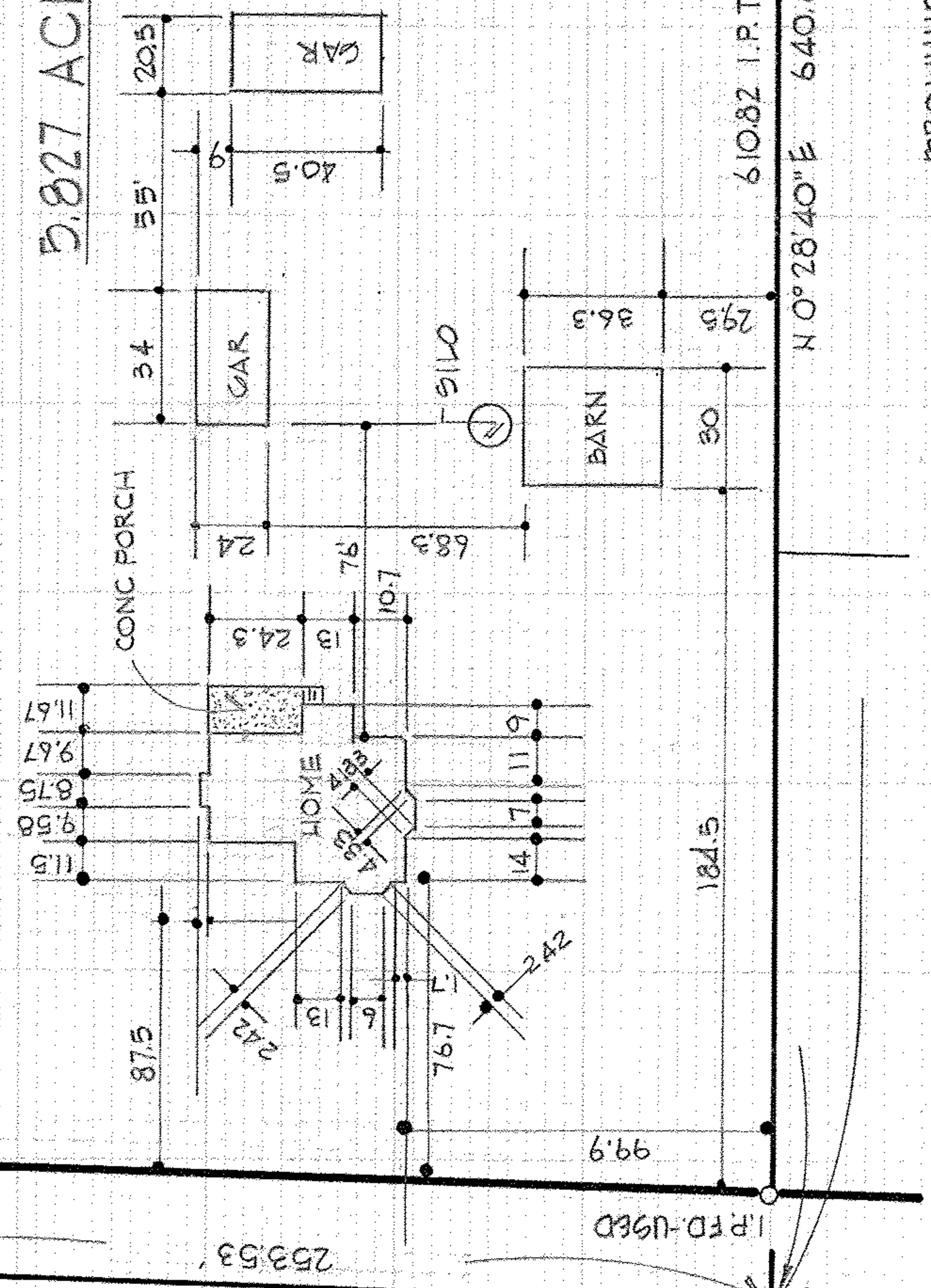

BROWNHELM CONGREGATIONAL CHURCH OF VERMILION  
VOL. 925 PG. 205  
799.67' 005 TO CENTERLINE 799.82' DEED REC.

NORTH RIDGE ROAD