

Haywood Civil Engineering  
& Land Surveying, Inc.

Dale R. Haywood, P.S.  
Professional Land Surveyor

(440) 897-3655  
dh@dhsurveying.com

## BOUNDARY SURVEY MAP

SITUATED IN THE TOWNSHIP OF ELYRIA, COUNTY OF LORAIN, STATE OF OHIO

BEING PART OF ORIGINAL ELYRIA TOWNSHIP LOT 16, WEST OF BLACK RIVER  
TOWNSHIP 6 NORTH, RANGE 17 WEST, CONNECTICUT WESTERN RESERVE

CONTAINING 1.0383 ACRES

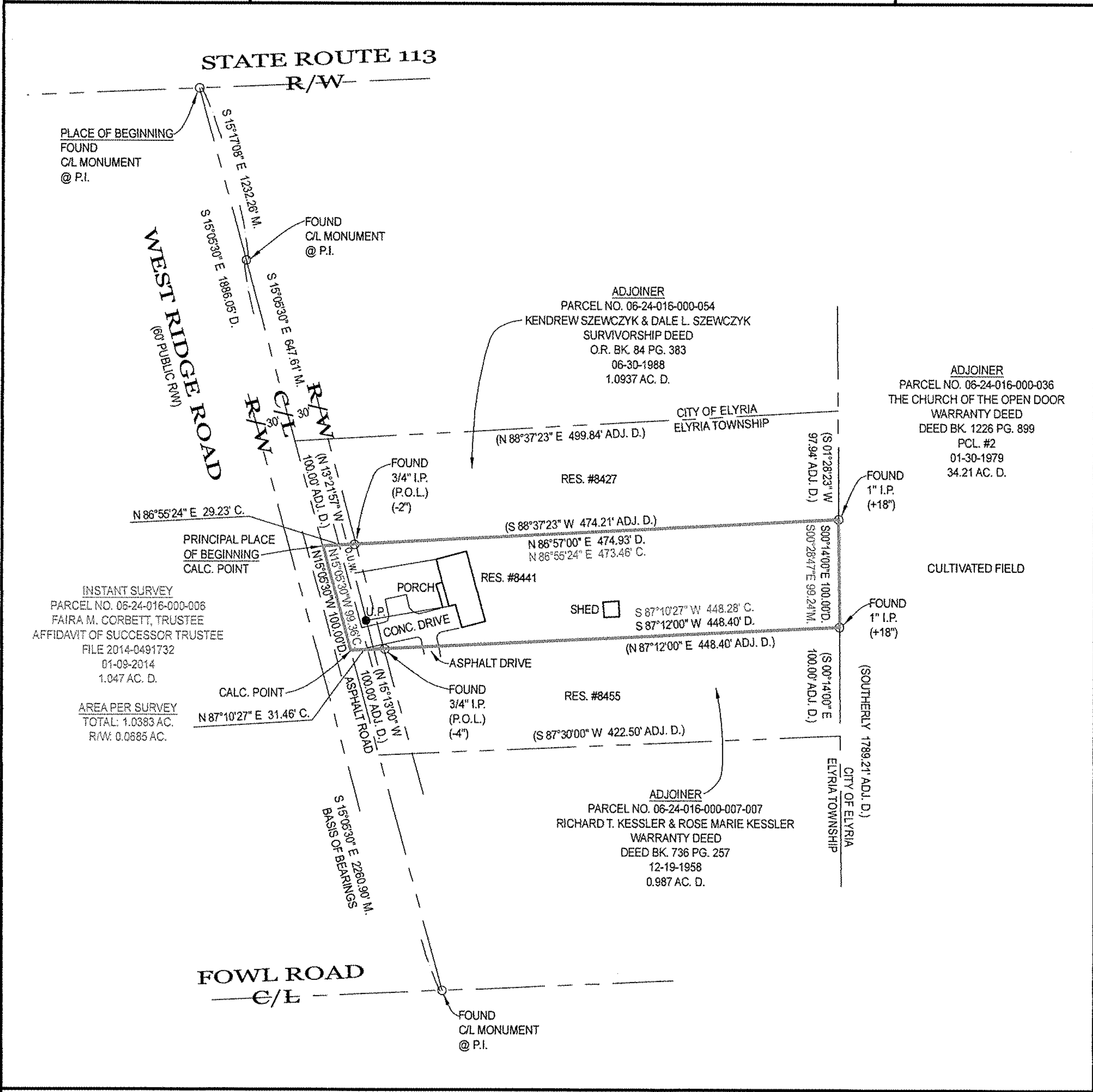

**NOTES:**  
SIZE OF MONUMENTATION FOUND IS NOTED ON MAP AND IS AT GRADE UNLESS NOTED OTHERWISE. MONUMENTATION ABOVE GRADE IS NOTED (+) AND BELOW GRADE IS NOTED (-). THE MONUMENTATION I.D. IS NOTED WHERE EXISTS AND LEGIBLE. IRON RODS SET ARE 30" LONG, 5/8" DIAMETER REBAR WITH I.D. CAP "HAYWOOD 8284" AND SET TO GRADE. SURVEYOR NAILS SET INCLUDE I.D. DISK. CORNERS NOT MONUMENTED ARE LABELED CALCULATED POINT.

COURSES DETERMINED FOR THIS SURVEY ARE COMPARED TO RECORD COURSES AND NOTED WHEN THEY VARY. DISTANCES SHOWN ON THE MAP ARE IN FEET AND DECIMAL PARTS THEREOF.

DOCUMENTS USED ARE CITED ON THE MAP. EASEMENTS OR OTHER RESTRICTIONS MAY AFFECT INSTANT PARCEL. THE SURVEYOR DID NOT RESEARCH THE TITLE ABSTRACT.

OCCUPATION IS CONSISTENT WITH TITLE LINES.

BASIS OF BEARINGS DESCRIBED IN RECORD DESCRIPTIONS OF INSTANT PARCEL, ADJOINING PARCELS, AND ADJACENT PARCELS MAY REFERENCE DIFFERENT MERIDIANS. COURSES LABELED ON THIS SURVEY MAP THAT REFERENCE A DIFFERENT MERIDIAN FROM THE MERIDIAN USED TO DESCRIBE THE BOUNDARIES OF INSTANT PARCEL ARE ENCLOSED IN PARENTHESIS ( ).

THE BASIS OF BEARINGS FOR INSTANT SURVEY IS S 15°05'30" E FOR THE CENTERLINE OF WEST RIDGE ROAD AS RECORDED IN FILE 2014-0491732. REFER TO MAP FOR LOCATION OF LINE USED TO ESTABLISH THE BASIS OF BEARINGS.

THE INTENT OF THIS SURVEY IS TO UPDATE THE DESCRIPTION OF AN EXISTING PARCEL.

SOME FEATURES MAY NOT BE SHOWN DUE TO SNOW COVER PRESENT DURING SURVEY.

**SURVEYOR'S CERTIFICATION**  
I CERTIFY THAT THIS PLAT OF SURVEY WAS PREPARED IN ACCORDANCE WITH OHIO ADMINISTRATIVE CODE CHAPTER 4733-37 STANDARDS FOR BOUNDARY SURVEYS.

FIELD: MARCH 18, 2014  
DRAWING: MARCH 18, 2014

STATE OF OHIO  
DALE R. HAYWOOD  
S-8284  
PROFESSIONAL SURVEYOR

*Dale Haywood*  
DALE HAYWOOD, P.S.  
OHIO REG. S-8284

JOB NO. 2014-1645