

Norman r. hura and associates

MEADOWVIEW SUBDIVISION VOL. 36 PG. 77
DUE NORTH 2389.67'

PPN 02 02 002 008 067 RESIDUAL LANDS
103.5766 ACRES

GEORGE C. & MARY A. PRICE VOL. 628 PG. 485

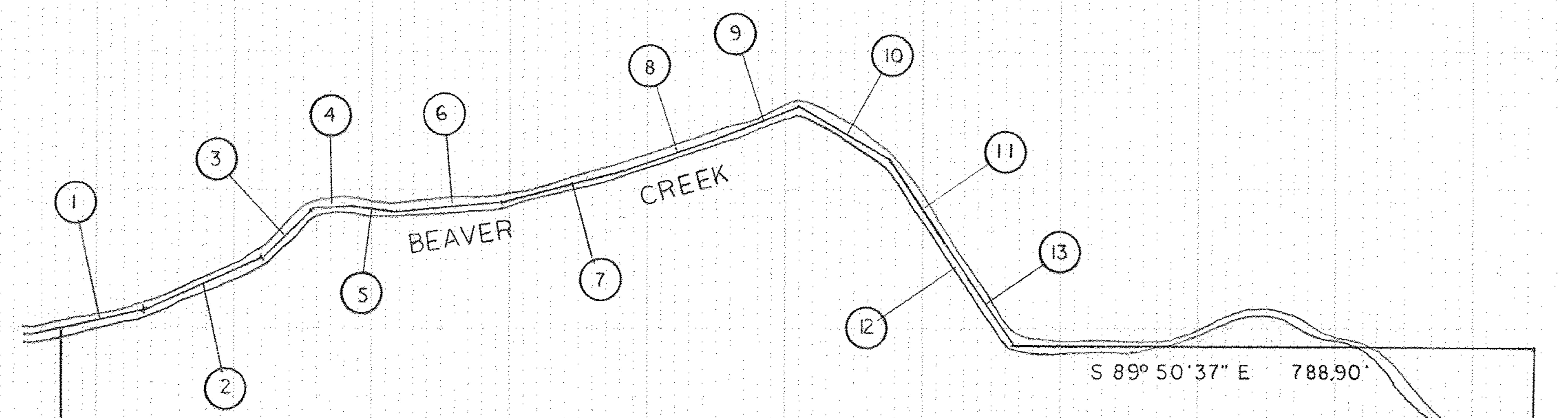

BEAVER CREEK COURSING	
1.	North 80°-44'-20" East, 118.03'
2.	North 65°-15'-29" East, 190.76'
3.	North 26°-50'-50" East, 99.68'
4.	North 88°-52'-54" East, 77.42'
5.	South 76°-25'-20" East, 60.61'
6.	North 85°-54'-27" East, 155.25'
7.	North 79°-36'-45" East, 175.20'
8.	North 66°-31'-50" East, 135.56'
9.	North 69°-55'-50" East, 132.15'
10.	South 66°-41'-05" East, 167.16'
11.	South 37°-37'-37" East, 136.10'
12.	South 22°-02'-09" East, 62.18'
13.	South 32°-28'-40" East, 119.98'

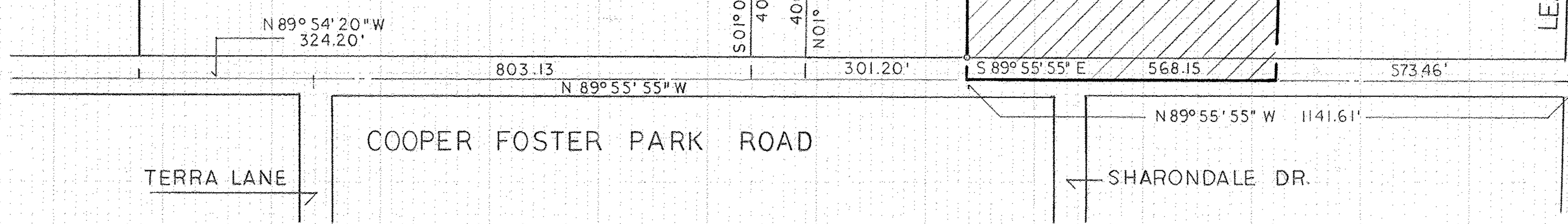
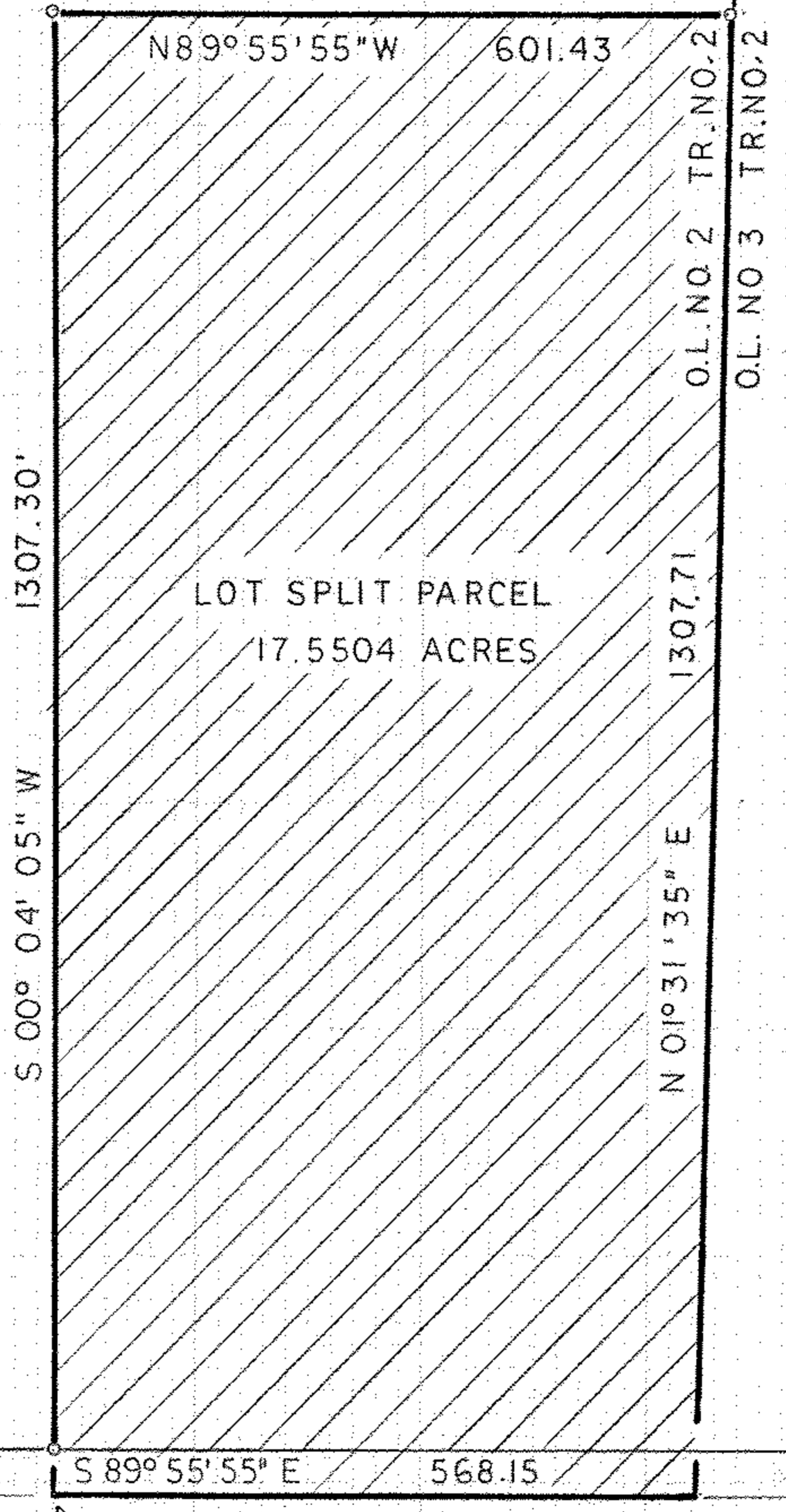

NOV. 1992

PART OF ORIGINAL LOT NO 2
TRACT NO 2 OF BLACK RIVER
TWP. NOW THE CITY OF LORAIN
LORAIN COUNTY - OHIO

PLAT OF LOT SPLIT
FROM
PPN 02-02-002-008-067

STARLAND DEVELOPMENT CO.