06-25-007-000
6-125

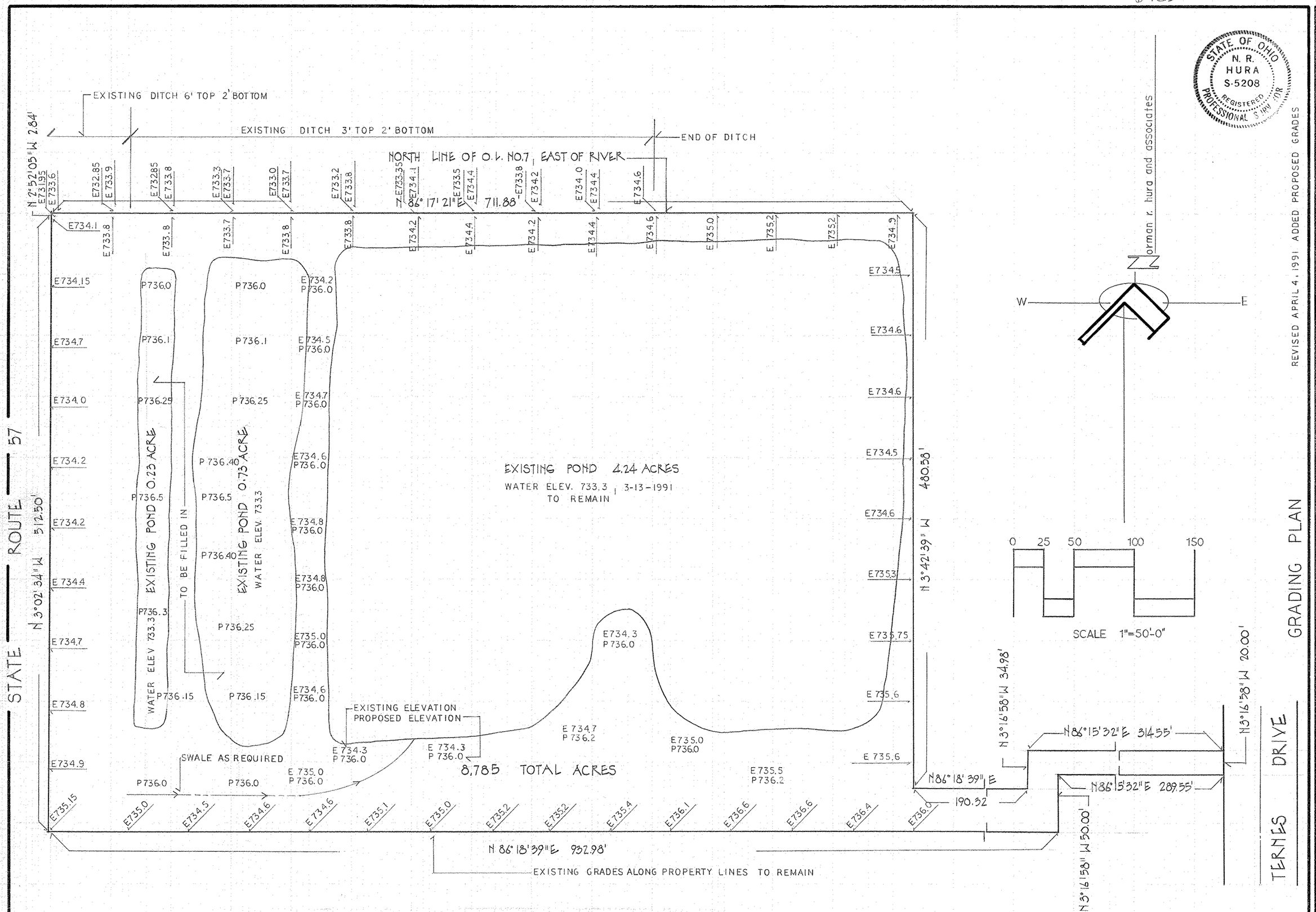

STATE OF OHIO
N. R. HURA
S-5208
REGISTERED PROFESSIONAL SURVEYOR

REVISED APRIL 4, 1991 ADDED PROPOSED GRADES

PART OF ORIGINAL ELYRIA TWP. LOT NO. 7
EAST OF RIVER

JUNE 1990

PLAT OF PROPERTY
ELYRIA, OHIO

CHARLES PETEK

THIS GRADING PLAN IS SUPPLEMENTARY TO THE PERMIT APPLICATION FOR A GRADING PERMIT.
THE INTENTION OF THIS GRADING PLAN IS TO ALLOW THE IMPORTATIION OF FORIEGN MATERIAL TO BE USED IN THE FILLING OF THE TWO EXISTING PONDS SHOWN HEREON. NO NEW IMMEADIATE DEVELOPMENT IS ANTICIPATED FOR THIS SITE.

4037 C