

ORIGINAL LOT NO. 57 SHEFFIELD TWP.  
NOW CITY OF LORAIN - OHIO

LOT SPLIT AND REZONING PLAN

C & R DEVELOPMENT CO.



Norman R. Hura & Associates  
 Surveyor - Development Consultant  
 4808 Edgewood Drive  
 Lorain, Ohio 44053

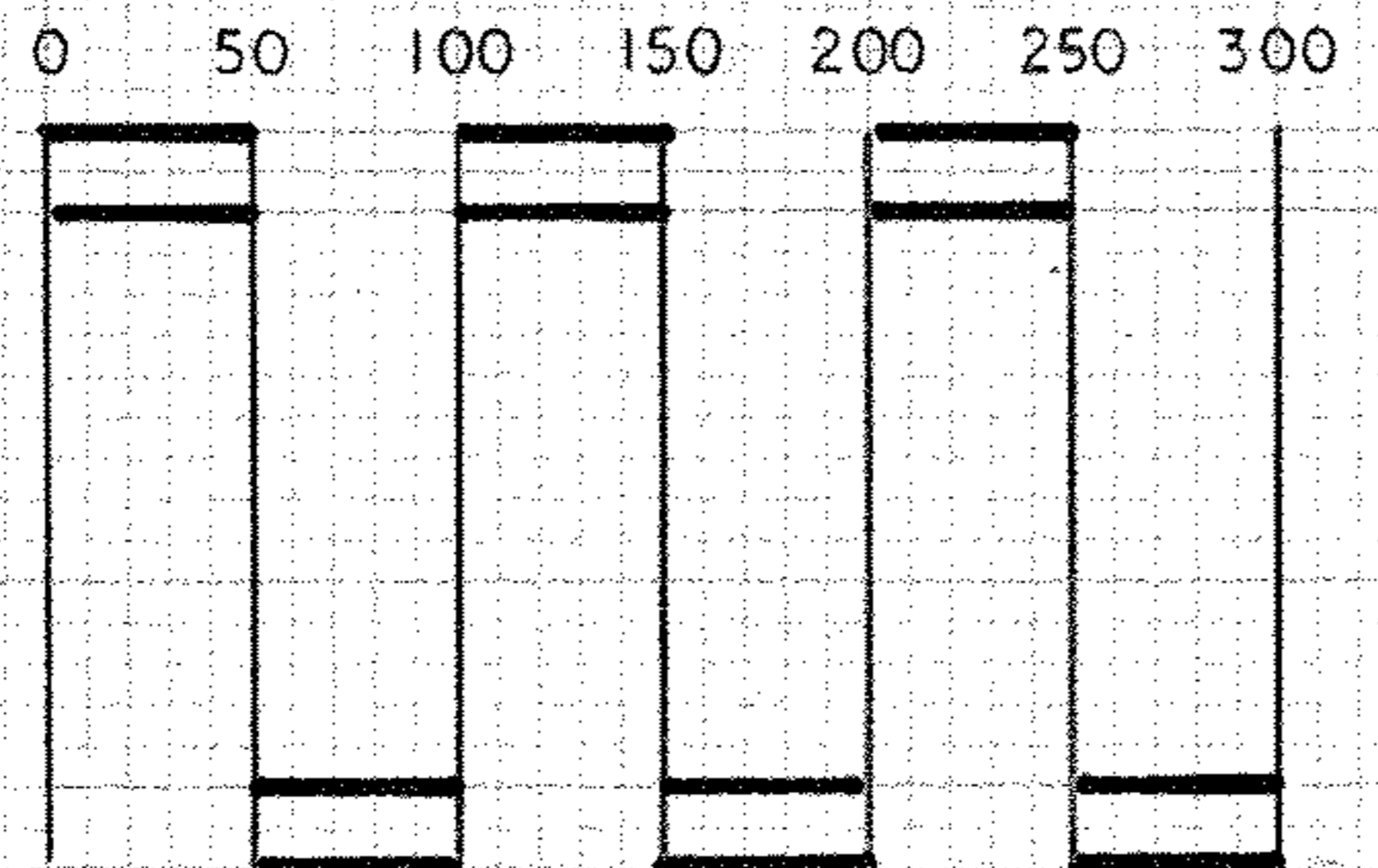
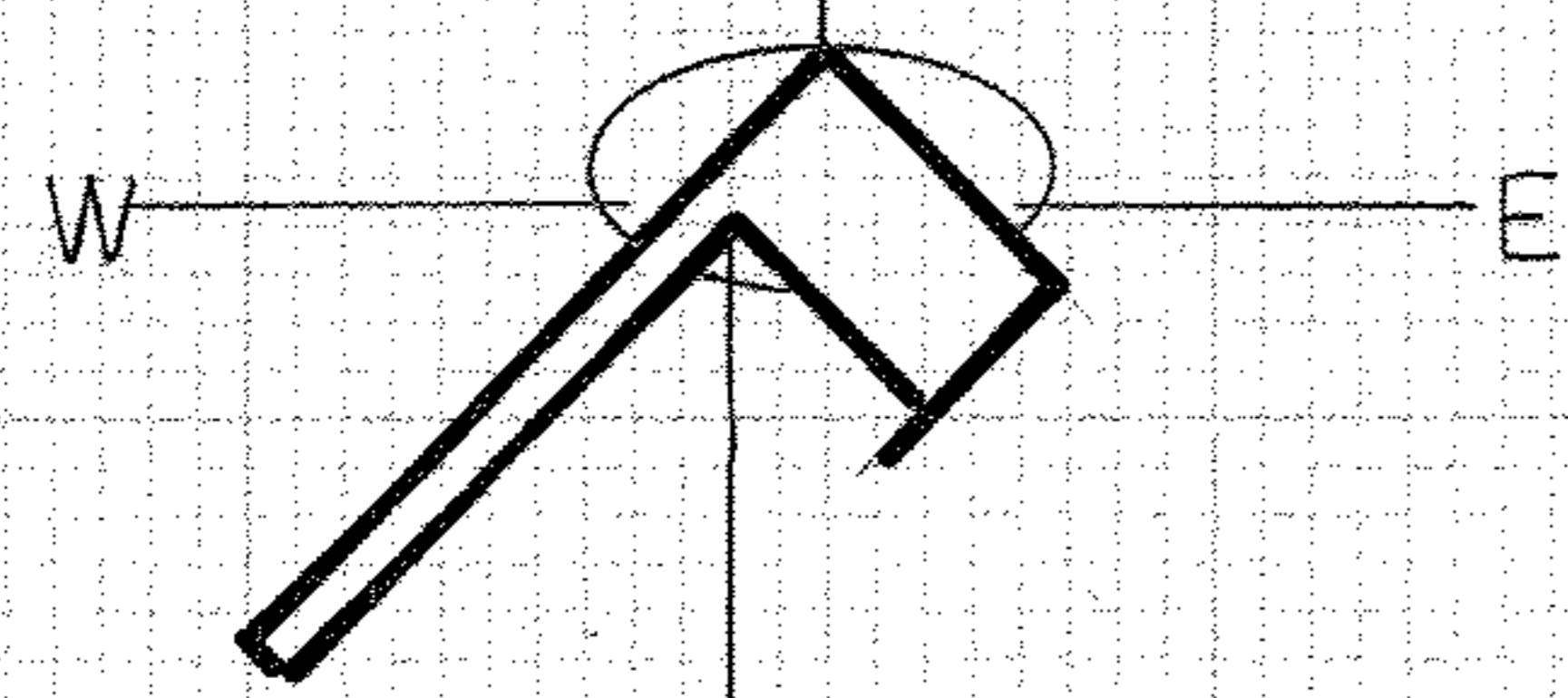

SCALE 1" = 100'

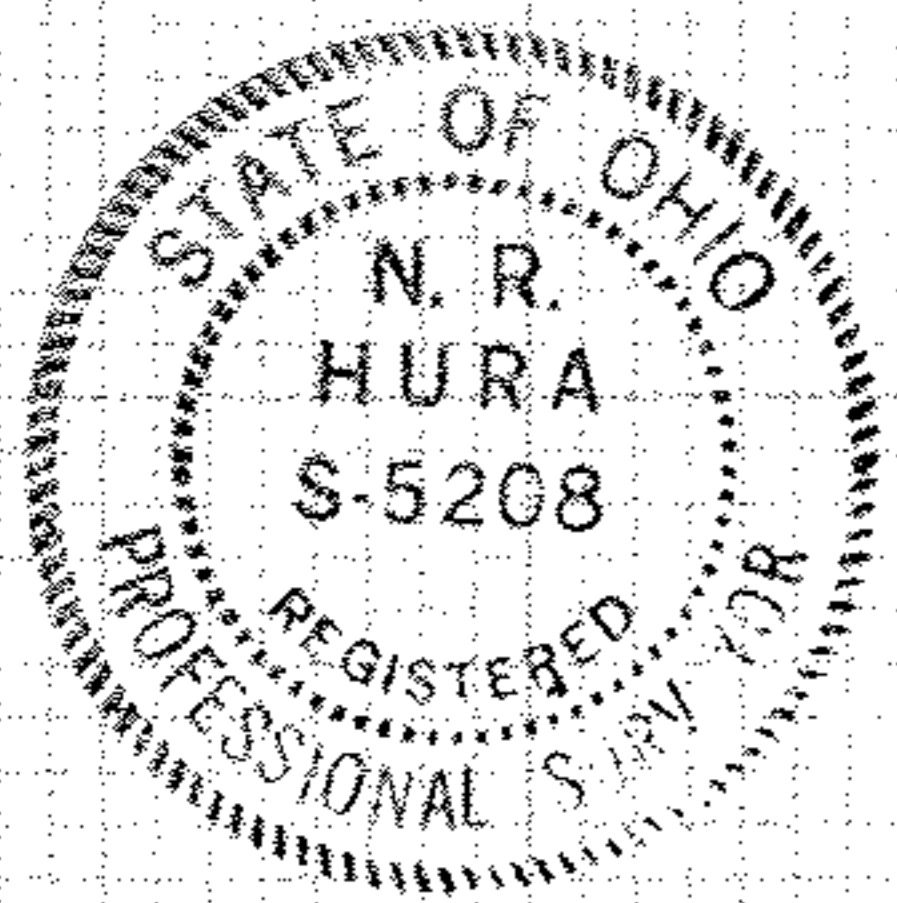

CITY OF LORAIN VOL. 446 PG. 418

30' ROADWAY EASEMENT  
 AUDITORS DEED FILE  
 NO. 364-365  
 VOL. 446 PG. 419-421

40' DEDICATION  
 VOL. 647 PG. 400