

18-00-028-104-120  
121  
084

Scan # 47651

# Plat of Lot Split & Combination

## Richard & Joyce Hyde

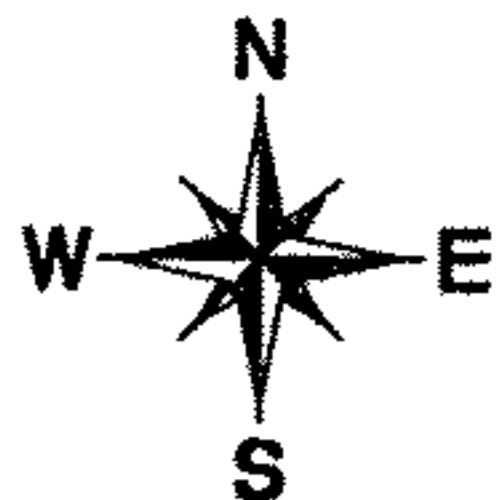

Village of Wellington  
Wellington Twp. (T3N, R18W)  
Lorain Co.

O.L. 28  
Ohio

**Carlson Surveys**

Job: 1802-22R

Sept. 2013

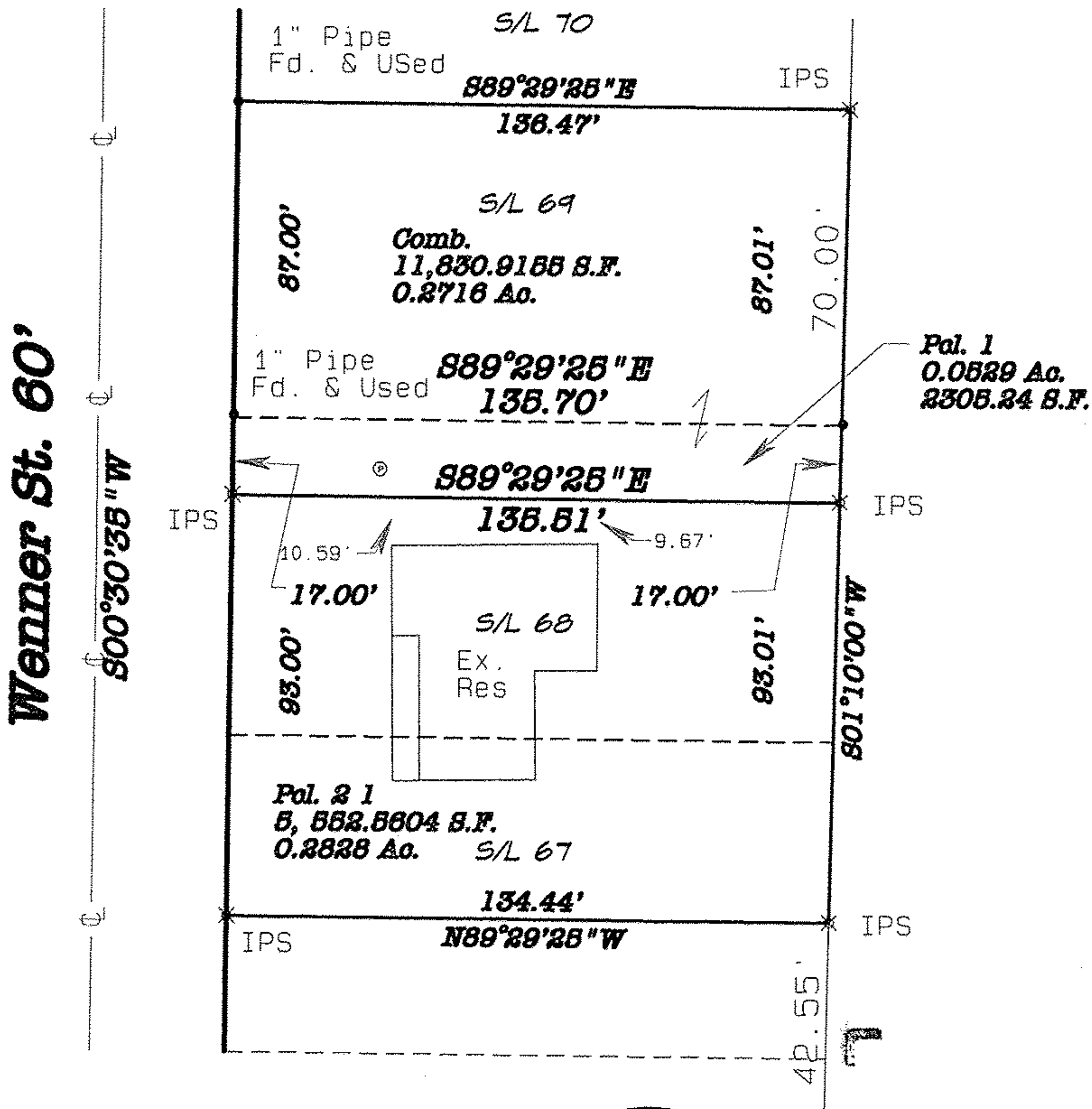

Wenner Allotment Corporation  
Subdivision # 4  
V. 25 P. 45



IPS=Iron Pin Set

GRAPHIC SCALE 1"=40'



Approved by the Village of Wellington,  
Lorain County, Planning Commission, no  
plat required.

*Richard D. Hyde*  
Chairman, Planning Commission  
Village of Wellington, Ohio

03231

APPROVED  
LORAIN CO.  
MAINT

DATE 3-11-14

PAGE 18-00-028-C

BY J Hatfield

14 03231