

- denotes rebar found as noted
- denotes iron pipe found as noted
- ✕ denotes chiseled "X" found as noted
- ⊙ denotes 5/8" diameter x 30" long rebar with "McSTEEN CA 96-026" ID cap set

**SUBJECT PROPERTY**  
 PPN 05-00-024-113-007  
 U. S. BANK NATIONAL ASSOCIATION  
 INSTRUMENT No. 2013-0467160  
 AREA: 0.163 ACRE

- SURVEY REFERENCES USED**
1. Subject and adjoining deeds as shown
  2. Harris Heirs Addition to Amherstville (Vol. 2, Pg. 3 L. C. M. R.)
  3. Map of survey by KS Associates, Job No. 01277, dated September 11, 2001

**MAP OF SURVEY**  
 for  
**488 MIDDLE STREET**  
 Known as being part of Original Amherst Township Lot No. 24, further known as being part of Sublot No. 212 in Harris Heirs Addition to Amherstville, as shown by the recorded plot in Volume 2 of Maps, Page 3 of Lorain County Records, now situated in the  
**CITY OF AMHERST**  
**COUNTY OF LORAIN - STATE OF OHIO**  
 prepared by  
**McSTEEN & ASSOCIATES, INC.**  
 ENGINEERS & SURVEYORS  
 1415 EAST 286th STREET  
 WICKLIFFE, OHIO 44092  
 (440) 585-9800

This survey is a boundary survey prepared in accordance with Chapter 4733-37, Ohio Administrative Code. The basis of bearings for this survey is South 73°-32'-00" East as the southerly line of Maple Street, as evidenced by monuments found, and is the same bearing as found in Instrument No. 2013-0467160 of Lorain County Records. Distances are given in feet and decimal parts thereof. All iron pins shown as set are 30" long 5/8" rebar with an identification cap stamped "McSTEEN CA 96-026".

*Robert A. Dornier*  
 ROBERT A. DORNER REG. PROF. SURV. No. 6943  
 Job No.: 13-177  
 Field Date: July 29, 2013  
 Survey Date: August 1, 2013  
 Latest Revision Date:



APPROVED  
 LORAIN CO.  
 MAP DEPT  
 DATE 2-21-14  
 PAGE 5-00-024-B  
 BY R. MAINES  
 #14-02892-C

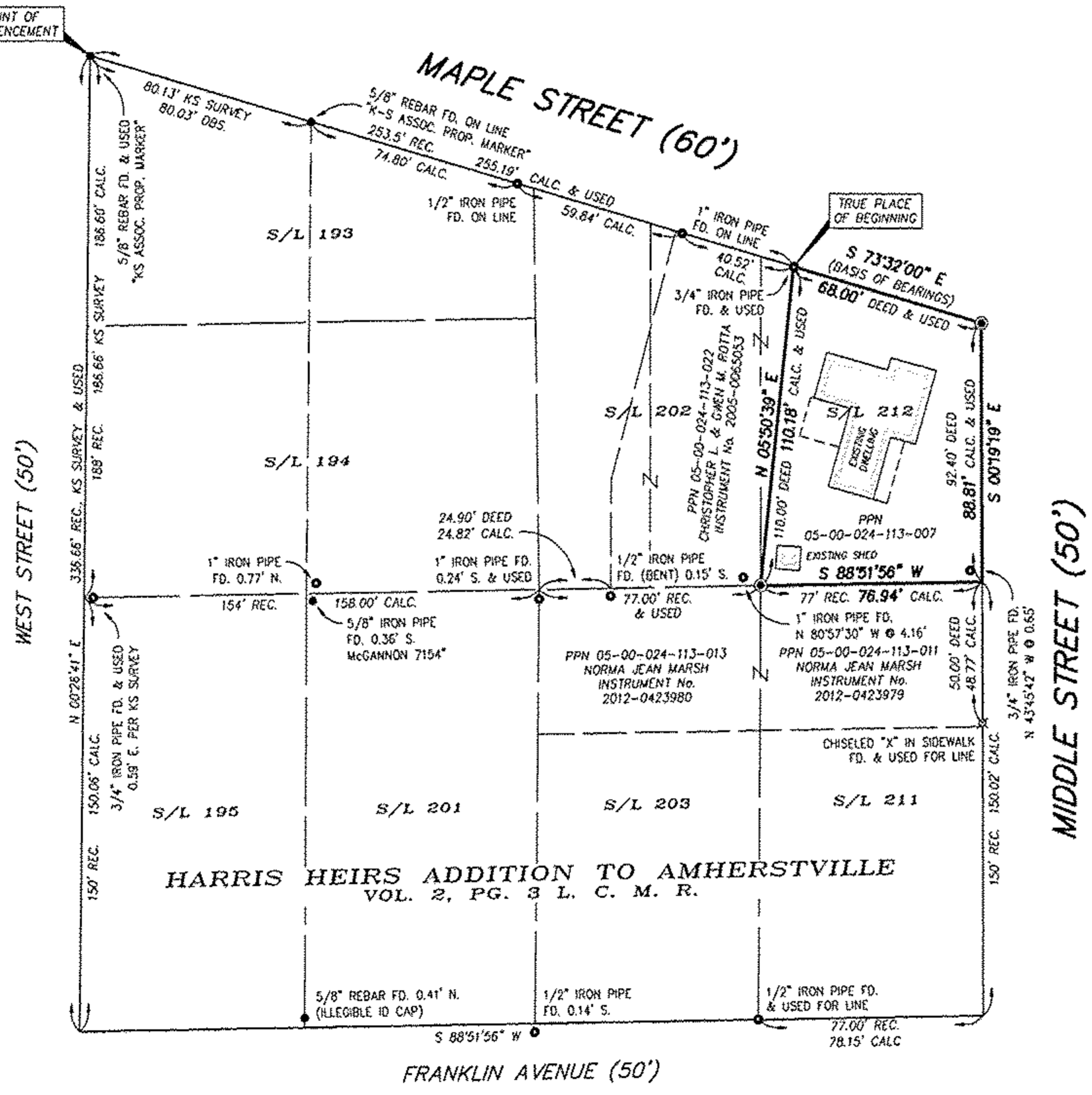

F:\land Projects\2004\13-177\05-00-024-113-177.dwg 8/5/2013 11:18:54 AM EDT

05-00-024-113-007  
 Scan # 47648