

BOUNDARY SURVEY

SITUATED IN THE CITY OF AVON, COUNTY OF LORAIN, STATE OF OHIO AND KNOWN AS BEING PART OF ORIGINAL AVON TOWNSHIP SECTION NUMBER 10

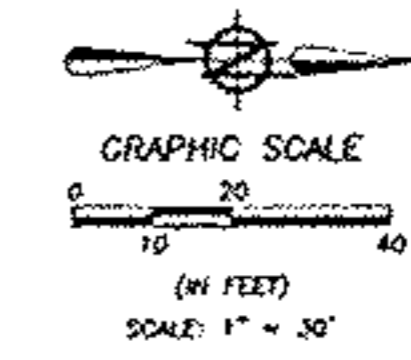

BASIS OF BEARINGS:
A PORTION OF THE CENTERLINE OF DETROIT ROAD WHICH WAS ASSUMED TO BE NORTH 47° 13' 34" EAST.
AS SURVEYED BY JANUARY 2014

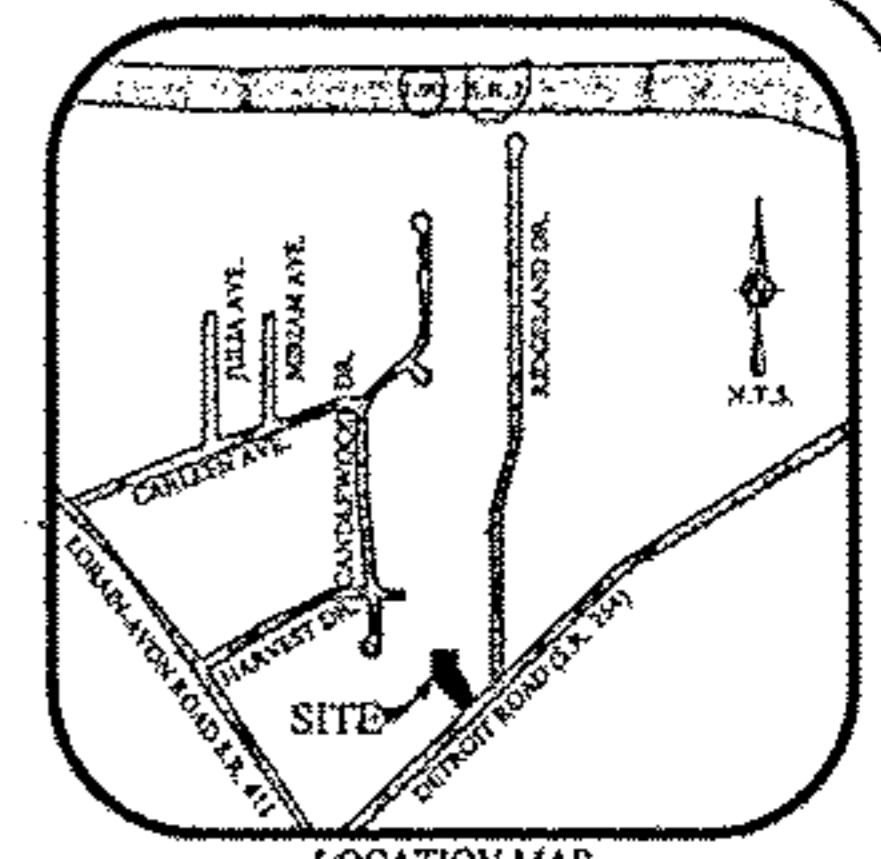

LEGEND OF SYMBOLS AND LINETYPES

- IRON PIN/PIPE FOUND (AS INDICATED)
- 5/8" IRON ROD WITH CAP STAMPED "BRAMHALL 8073" SET
- MASONRY MARK FOUND
- (N.) NORTH
- (S.) SOUTH
- (E.) EAST
- (W.) WEST
- (U) (USED) USED INFORMATION
- (R) (REC.) RECORD INFORMATION
- (M) (MEAS.) MEASURED INFORMATION
- (C) (CALC.) CALCULATED INFORMATION
- P.O.C. POINT OF COMMENCEMENT
- P.O.B. TRUE PLACE OF BEGINNING
- R/W RIGHT-OF-WAY LINE
- C/L CENTERLINE
- C/O C/O
- C/O C/O
- TREE
- PINE TREE
- MONUMENT BOX FOUND (AS INDICATED)
- × MARK DRILLHOLE SET

APPROVED
LORAIN CO.
MAP SET

DATE 1-30-14

PAGE 4 00 010-G

BY R. MAINES

14-0288(-D)

04-00-010-111-088
Scan # 47638

SURVEYOR'S CERTIFICATE:
THIS SURVEY WAS PERFORMED IN ACCORDANCE WITH SECTION 4733-37 OF THE OHIO ADMINISTRATIVE CODE "STANDARDS FOR BOUNDARY SURVEYS"

Amy M. Kelly
AMY M. KELLY, P.E.
REGISTERED PROFESSIONAL SURVEYOR

STATE OF OHIO
AMY M. KELLY
S-8469
1/27/14

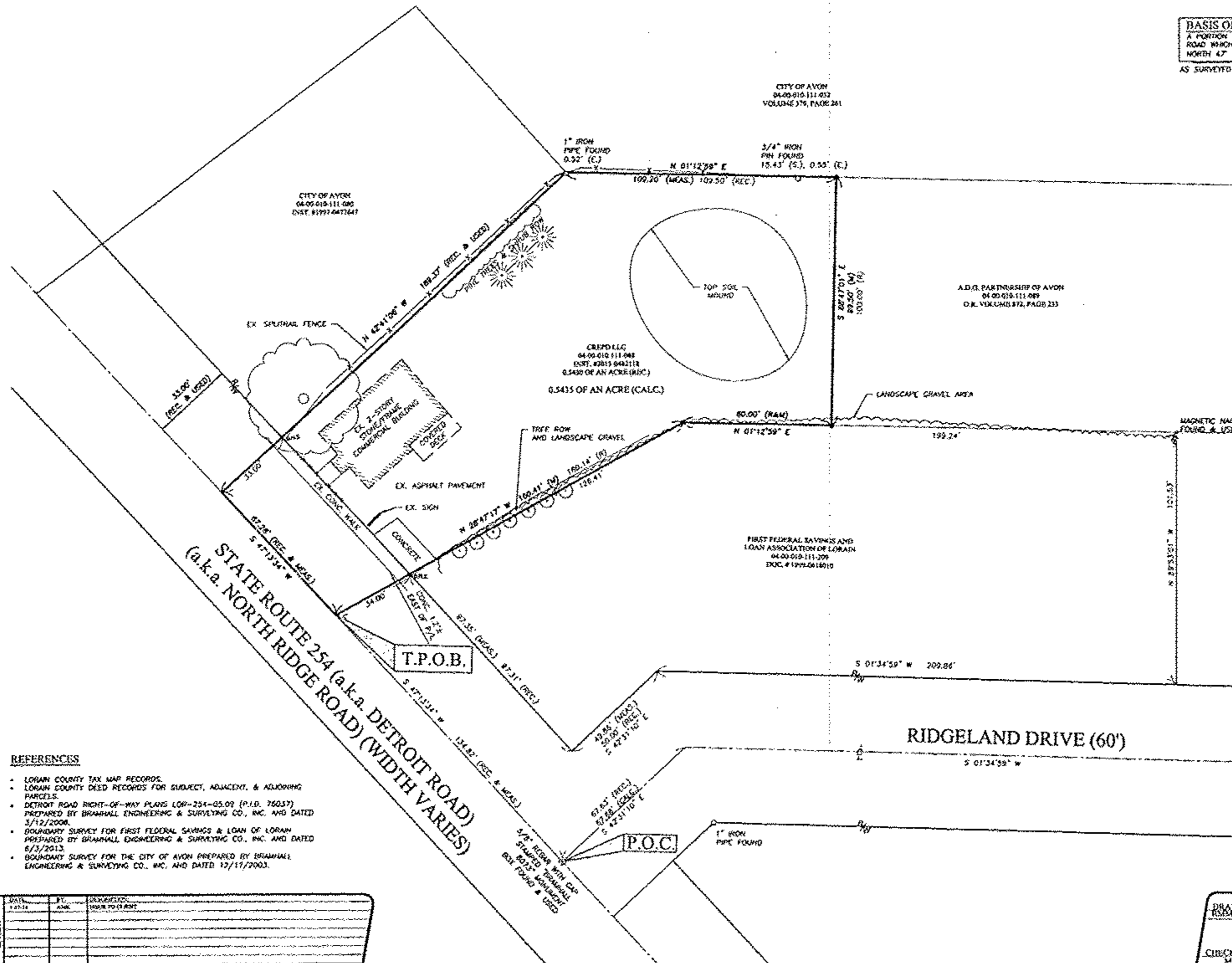

- REFERENCES**
- LORAIN COUNTY TAX MAP RECORDS.
 - LORAIN COUNTY DEED RECORDS FOR SUBJECT, ADJACENT, & ADJOINING PARCELS.
 - DETROIT ROAD RIGHT-OF-WAY PLANS LOR-254-05.09 (P.I.D. 76037) PREPARED BY BRAMHALL ENGINEERING & SURVEYING CO., INC. AND DATED 3/12/2008.
 - BOUNDARY SURVEY FOR FIRST FEDERAL SAVINGS & LOAN OF LORAIN PREPARED BY BRAMHALL ENGINEERING & SURVEYING CO., INC. AND DATED 6/3/2013.
 - BOUNDARY SURVEY FOR THE CITY OF AVON PREPARED BY BRAMHALL ENGINEERING & SURVEYING CO., INC. AND DATED 12/11/2003.

DATE	BY	REVISION
1/27/14	AMK	ISSUE FOR CLIENT

BRAMHALL
ENGINEERING AND SURVEYING CO., INC.
801 MOORE ROAD AVON, OHIO 44011
(440) 934-7878 (440) 934-7879 FAX

CHECKED BY: MCB

SHEET 1 of 1
JOB NO. 14-3835