

THOMAS SIMON & ASSOCIATES, INC.
PROFESSIONAL LAND SURVEYORS

150 SOUTH OLIVE STREET
ELYRIA, OHIO 44035

(440) 327-2925
FAX 327-2964

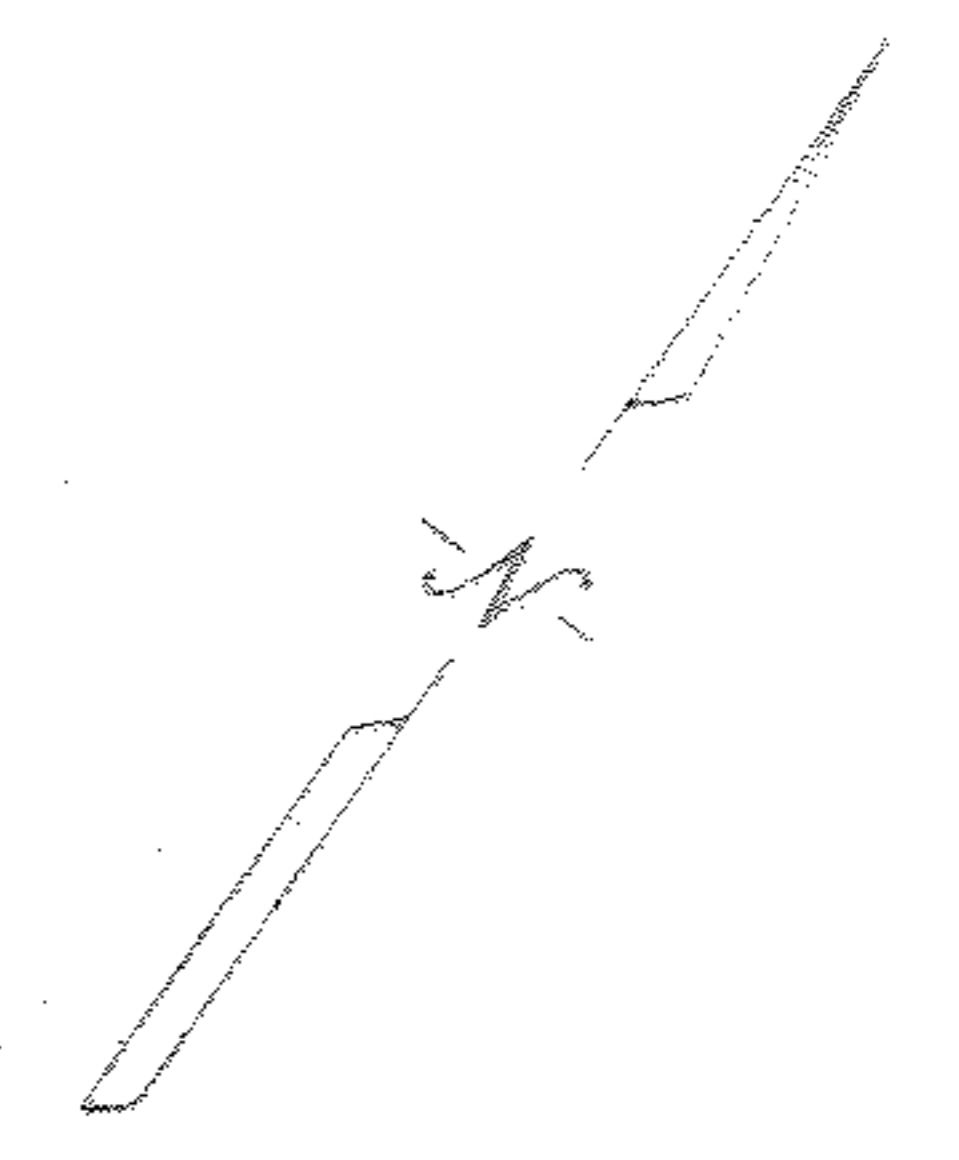
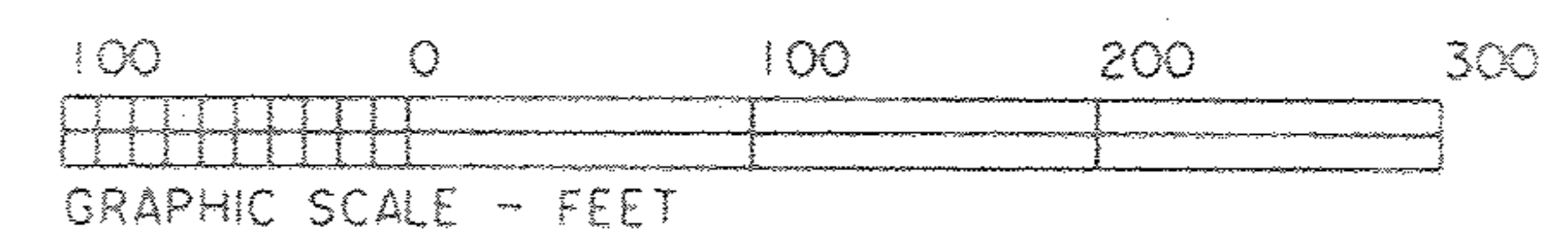

○ • IRON PIN SET

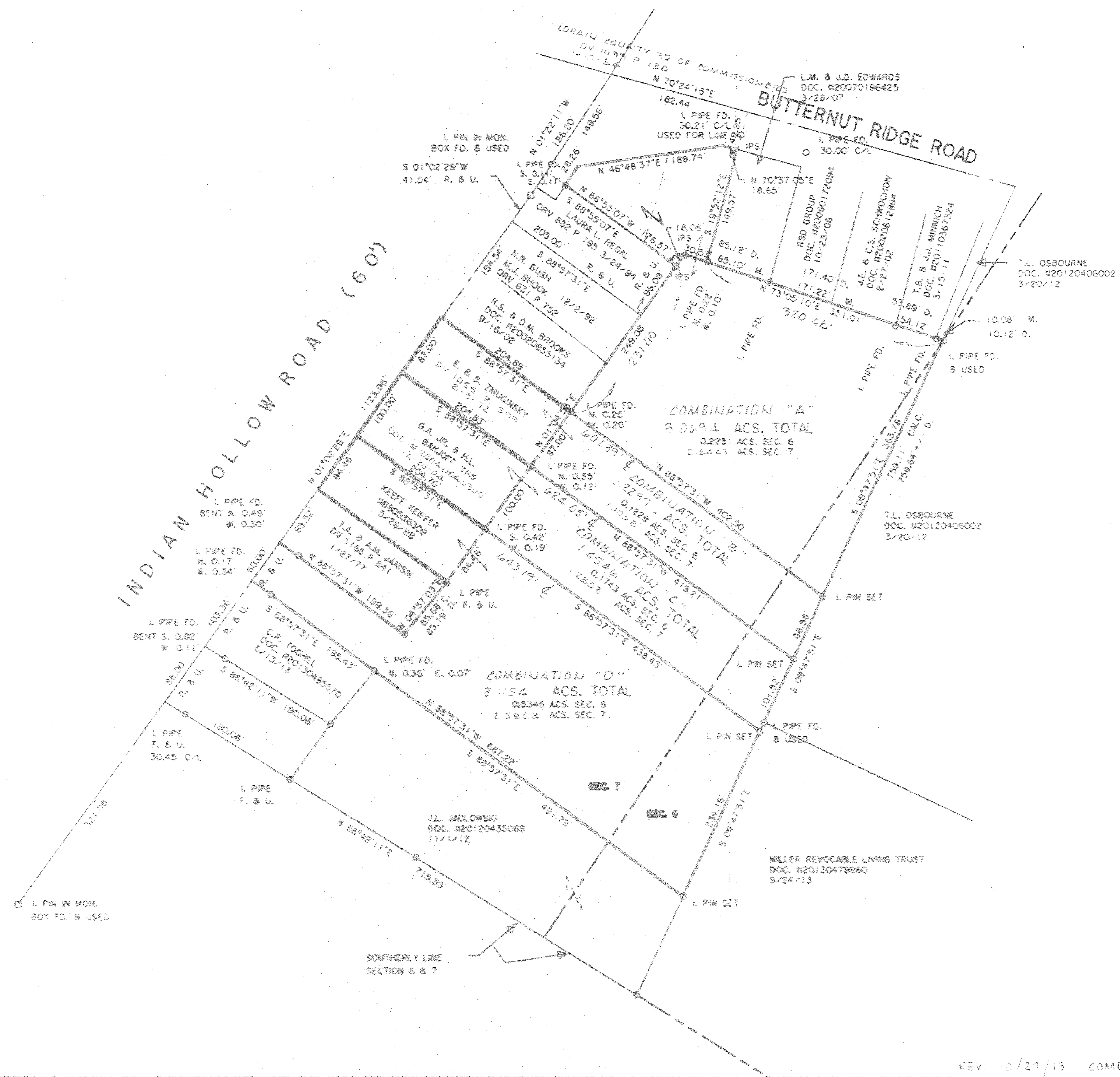

DIMENSIONS SHOWN ON THIS PLAT ARE EXPRESSED IN FEET AND DECIMAL PARTS THEREOF. ALL BEARINGS ARE TO AN ASSUMED MERIDIAN AND ARE USED TO INDICATE ANGLES ONLY. PERMANENT MONUMENTS WERE FOUND OR SET AT ALL POINTS INDICATED HEREON, ALL OF WHICH I CERTIFY TO BE CORRECT.

Thomas A. Simon
THOMAS A. SIMON
REG. PROFESSIONAL SURVEYOR
NO. 5-7775

BASIS OF BEARINGS IS THE CENTERLINE OF INDIAN HOLLOW ROAD (NORTH 01°02'29" EAST). IRON PINS SET ARE 5/8" DIAMETER, 30" LONG WITH PLASTIC CAPS "T. SIMON, 5-7775".

APPROVED
LORAIN CO.
MAP DEPT
DATE 12-6-13
PAGE 10-00-007H
BY R. MAJES
#13-03204

10-00-006-119-042 thru-047
10-00-007-110-038 thru-048
SCAN # 47622

PLAT OF SURVEY
SPLIT AND COMBINATION
FOR
KEEFE KIEFFER & ERIC HOVATTER
E & S ZMUGINSKY, J.A. JR. & L. BANJEFF, TRS
BEING KNOWN AS PARTS OF ORIGINAL
CARLISLE TOWNSHIP SECTION NOS. 6 AND 7