

SURVEY

ORIGINAL RIDGEVILLE TOWNSHIP LOT NO. 29  
CITY OF NORTH RIDGEVILLE COUNTY OF LORAIN  
STATE OF OHIO

PREPARED BY:  
BARBOSA & ASSOCIATES LLC.

LINDA MILLER ETAL -057  
INST. NO. 2010-0327834

PLANT FACTORY INC.  
-084 INST. NO. 1994-0314602

DATE: JULY, 2013  
SCALE: 1"=40'

TRUSTEE, DELLA DORON 07-00-029-000-015  
INSTRUMENT NUMBER 2000-0672794

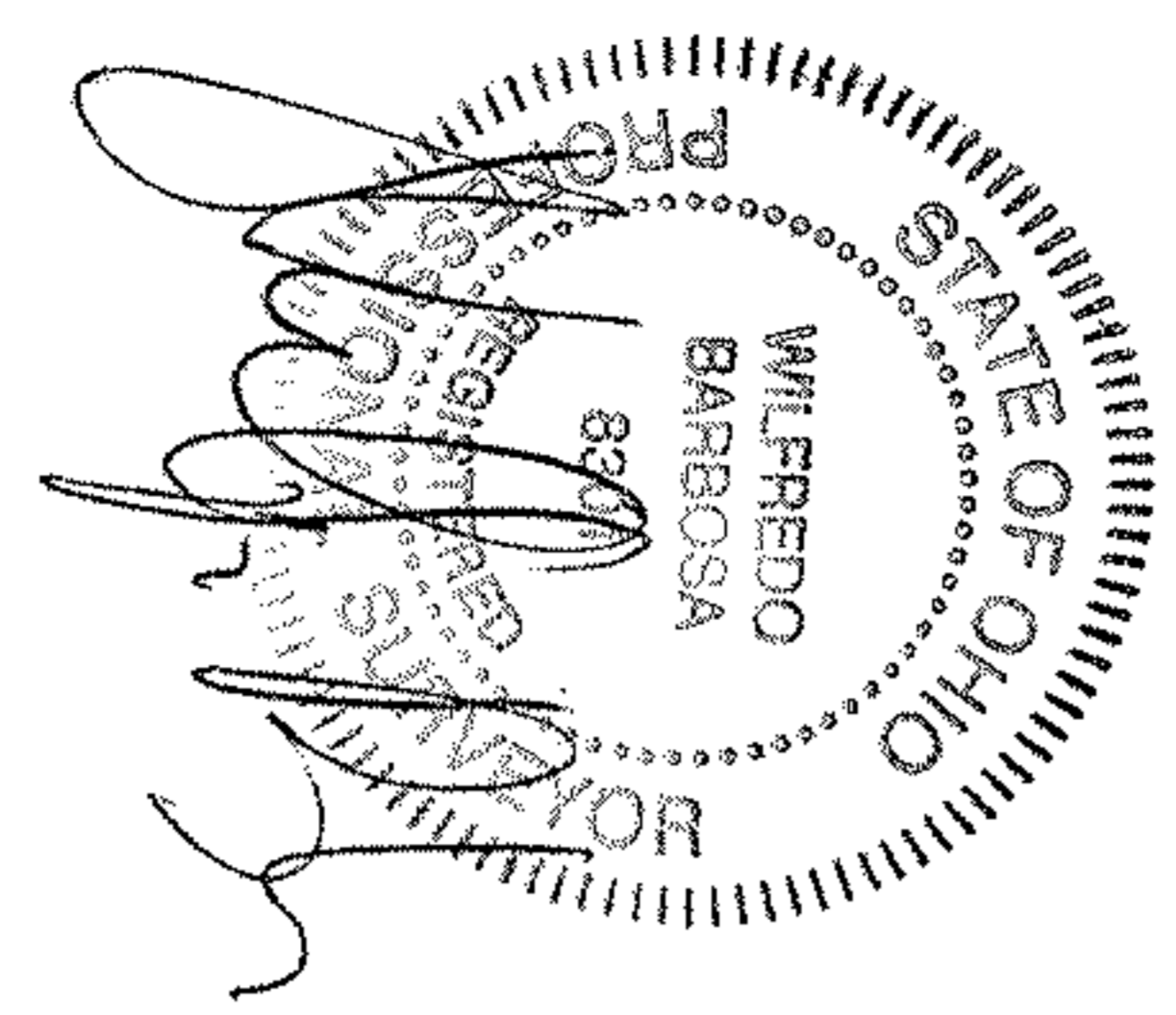

LEGEND:  
□ = MON BOX  
ALL BEARINGS ARE TO  
AN ASSUMED MERIDIAN

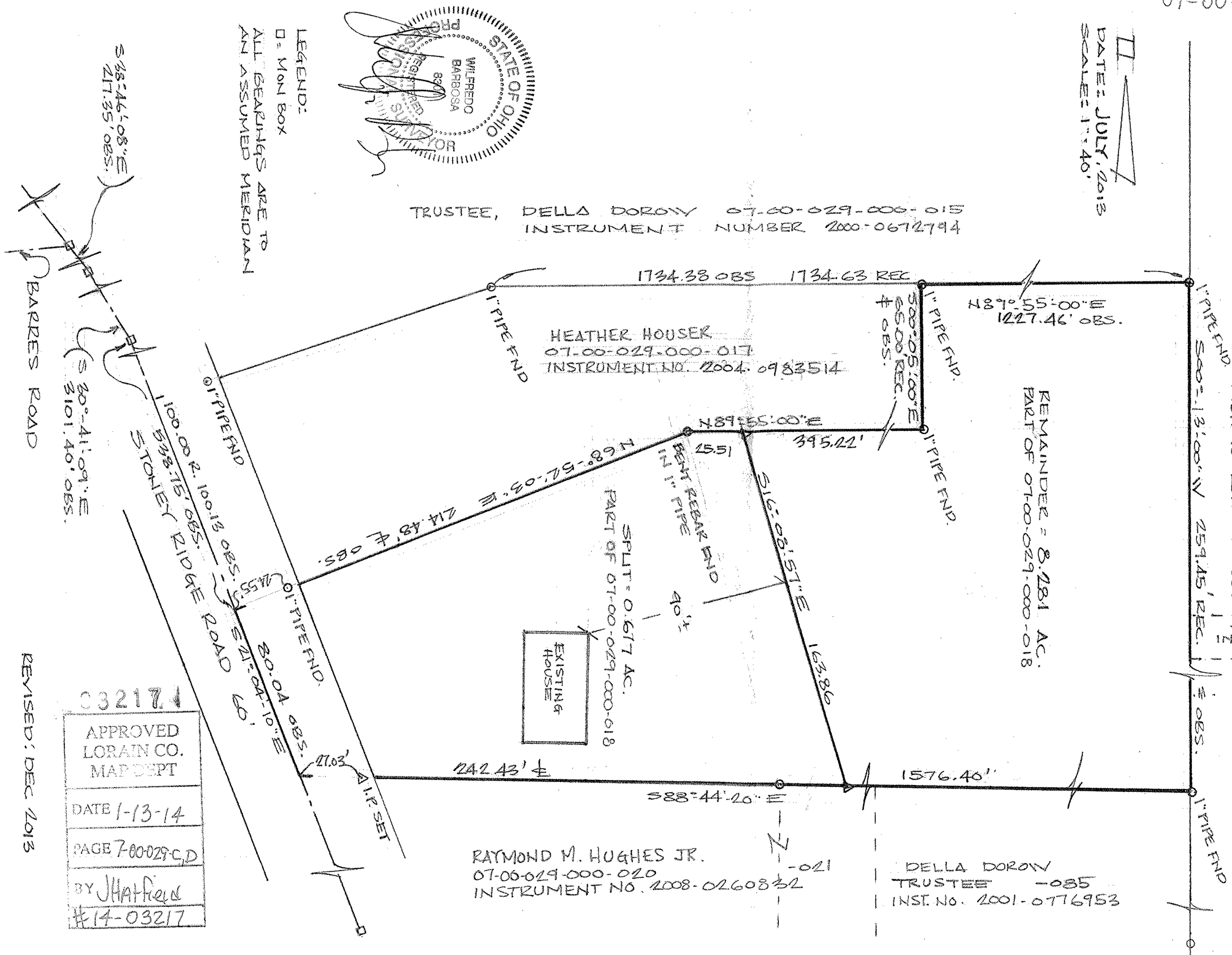

REMAINDER = 8.281 AC.  
PART OF 07-00-029-000-018

RAYMOND M. HUGHES JR.  
07-00-029-000-020  
INSTRUMENT NO. 2008-0260832

DELLA DORON  
TRUSTEE -085  
INST. NO. 2001-0776953

03217
APPROVED LORAIN CO. MAP DEPT
DATE 1-13-14
PAGE 7-00-029-000
BY JHATFIELD
#14-03217

REVISED: DEC 2013