

N 85-39-30 E
 20,000
 20,06
 20,00
 50-46-30 W
 267,27
 N 85-39-30 E
 214,62

Collier Trust OR 837 Pg 72

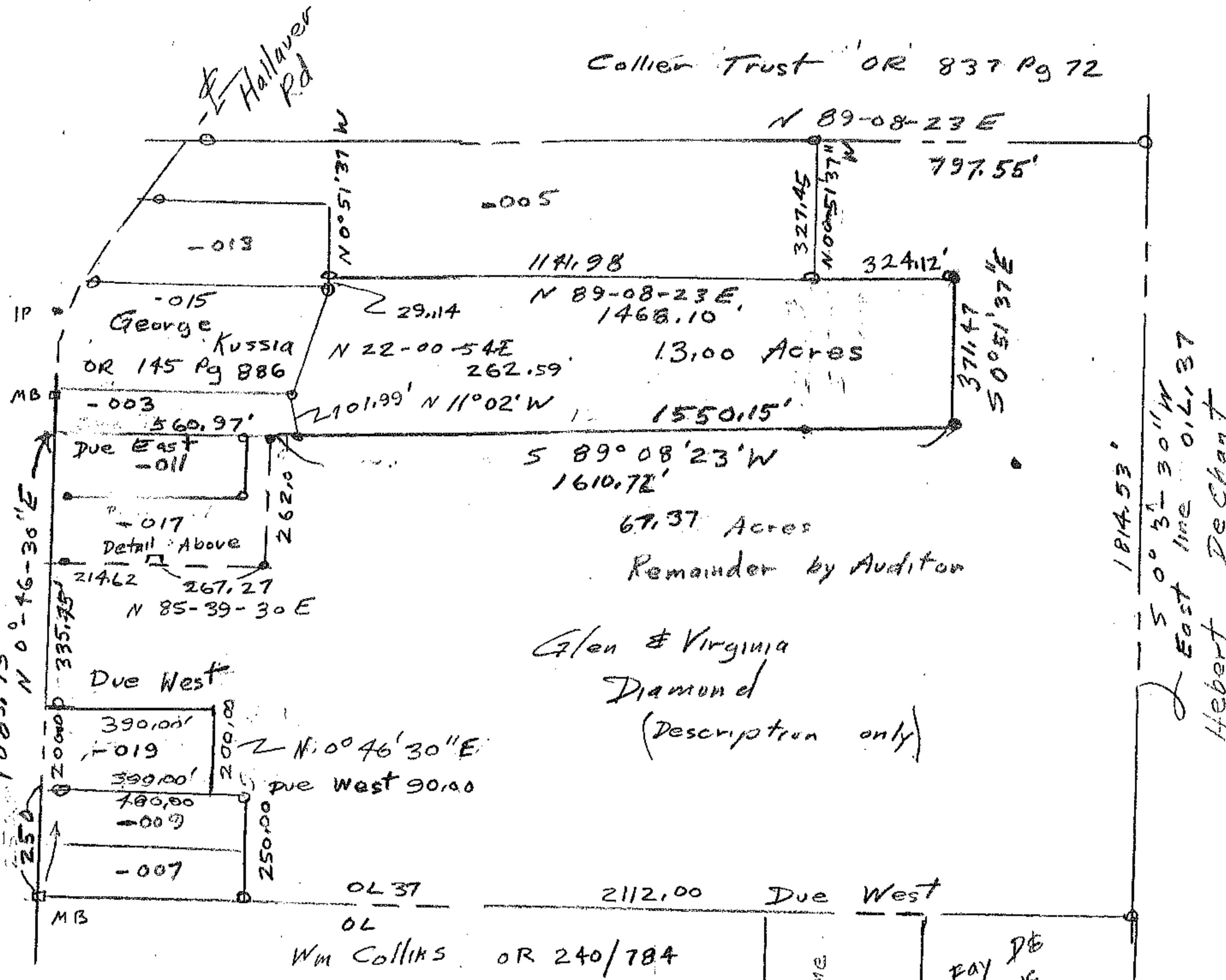

PPN	PROPERTY OWNER	O.R.
-003	STEVEN & SHERRY HARRIS	276/706
-005	CARL & TERESA PELTON	D.V.1090/907
-009	EARLON & DOREEN RATHWELL	
011	DAVID B. VANEVOT	284/551
-013	JAMES BLAHNIK	4/850
-017	GLEN T. DIAMOND	293/503
-019	DENNIS W. & MARY MATOVICH	

Survey for Parcel Split
 for
 Glen Diamond
 Part of original Lot 37
 Pittsfield Township
 Lorain County Ohio
 Scale 1" = 400' July 1992
 Dec 1994

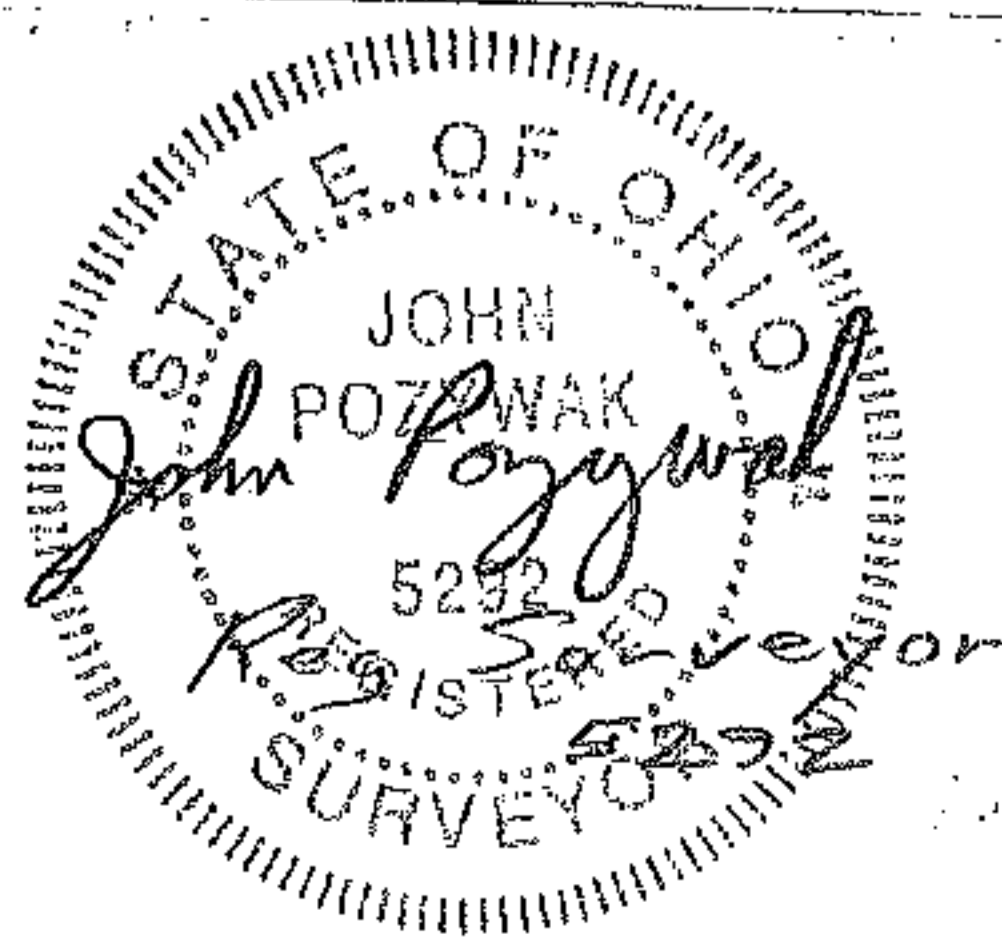

o Iron pipe fd
 o Iron pipe set
 30.0 ft φ