EXHIBIT MAP

AVON, OHIO

SITUATED IN THE CITY OF AVON, TOWNSHIP OF AVON, O.L. SECTION 16, COUNTY OF LORAIN, STATE OF OHIO

BEING PART OF A RE-SUBDIVISION OF BLOCKS "M" & "F" IN AVON CROSSING SUBDIVISION NO. 3 V. 97 PG. 1

BEARINGS ARE BASED ON AN ASSUMED MERIDIAN AND ARE TO BE USED TO DETERMINE ANGLES ONLY DISTANCES ARE EXPRESSED IN FEET AND DECIMAL PARTS THEREOF.

GRAPHIC SCALE

80 0 40 80

(IN FEET)
1 inch = 80 ft.

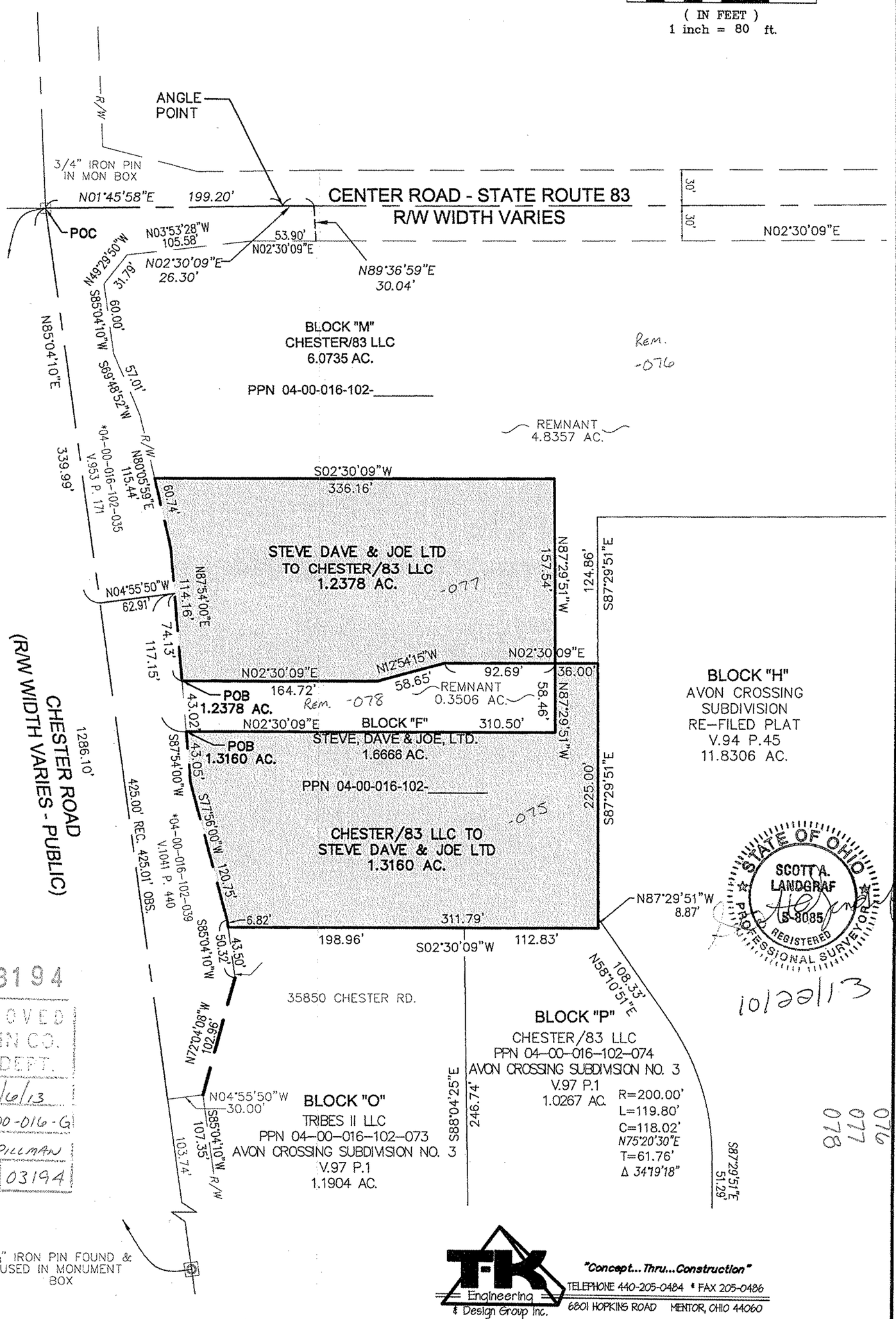

STATE OF OHIO
SCOTT A. LANDGRAF
S-8085
REGISTERED
PROFESSIONAL SURVEYOR

10/22/13

No 03194

APPROVED
LORAIN CO.
MAP DEPT.
DATE 11/6/13
CASE 4-00-016-G
BY T. SPILLMAN
ADD # 13 03194

04-00-016-102-075
076
077
078
Scan 47591

T-K Engineering & Design Group Inc.
"Concept...Thru...Construction"
TELEPHONE 440-205-0484 • FAX 205-0486
6801 HOPKINS ROAD MENTOR, OHIO 44060

Z:\TK 2013 JOBS\13001 - AVON XING SUBDIV 4\AVON XING SUBDV 4_SWAP EXHIBITS_10-17-13.dwg 10/22/2013 9:40:52 AM EDT