

CURVE	RADIUS	TANGENT	LENGTH	DELTA	DEGREE	CHORD	CHORD ANGLE
C-1	70.00'	2.87'	5.73'	4°14'29"	81°51'04"	5.73'	81°51'04"

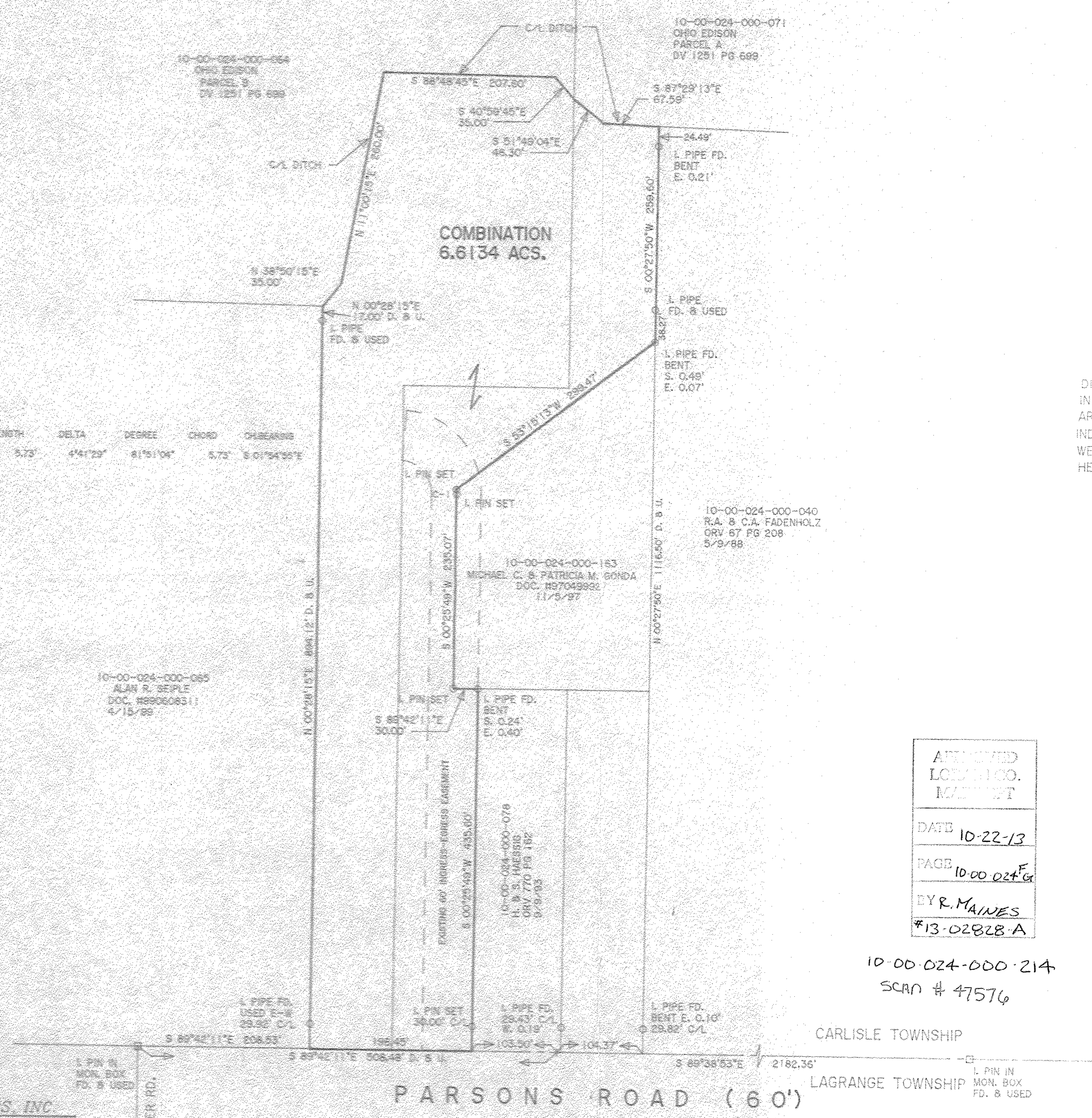

DIMENSIONS SHOWN ON THIS PLAT ARE EXPRESSED IN FEET AND DECIMAL PARTS THEREOF, ALL BEARINGS ARE TO AN ASSUMED MERIDIAN AND ARE USED TO INDICATE ANGLES ONLY. PERMANENT MONUMENTS WERE FOUND OR SET AT ALL POINTS INDICATED HEREON, ALL OF WHICH I CERTIFY TO BE CORRECT.

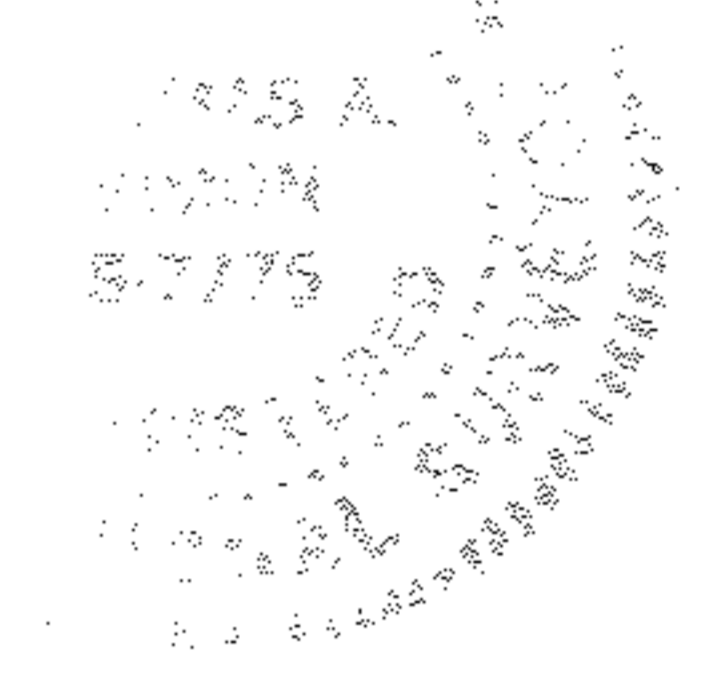

Das
 THOMAS A. SIMON
 REG. PROFESSIONAL SURVEYOR
 NO. S-7775

BASIS OF BEARINGS IS THE CENTERLINE OF PARSONS ROAD (SOUTH 89°42'11" EAST). IRON PINS SET ARE 5/8" DIAMETER, 30" LONG WITH PLASTIC CAPS "T. SIMON, S-7775".

APPROVED LCS & CO. M/SET
DATE 10-22-13
PAGE 10-00-024-00-04
EYR. MAINES #13-02828-A

10-00-024-000-214
 SCAN # 47576

PLAT OF BOUNDARY SURVEY
 AND COMBINATION
 FOR
 THE ESTATE OF HELEN GONDA

BEING KNOWN AS PART OF ORIGINAL CARLISLE TOWNSHIP SECTION NO. 24

COUNTY OF LORAIN STATE OF OHIO
 FEBRUARY, 2013 SCALE: 1" = 100'

THOMAS SIMON & ASSOCIATES, INC.
 PROFESSIONAL LAND SURVEYORS
 150 SOUTH OLIVE STREET
 ELYRIA, OHIO 44035
 (440) 327-2928
 FAX 327-2964

PARSONS ROAD (60')

CARLISLE TOWNSHIP
 LAGRANGE TOWNSHIP