

Haywood Civil Engineering
& Land Surveying, Inc.

Dale R. Haywood, P.S.
Professional Land Surveyor

(440) 897-3655
dh@dhsurveying.com

BOUNDARY SURVEY MAP

SITUATED IN THE TOWNSHIP OF CARLISLE, COUNTY OF LORAIN, STATE OF OHIO

BEING PART OF ORIGINAL CARLISLE TOWNSHIP SECTION 8

CONTAINING 0.6729 ACRES

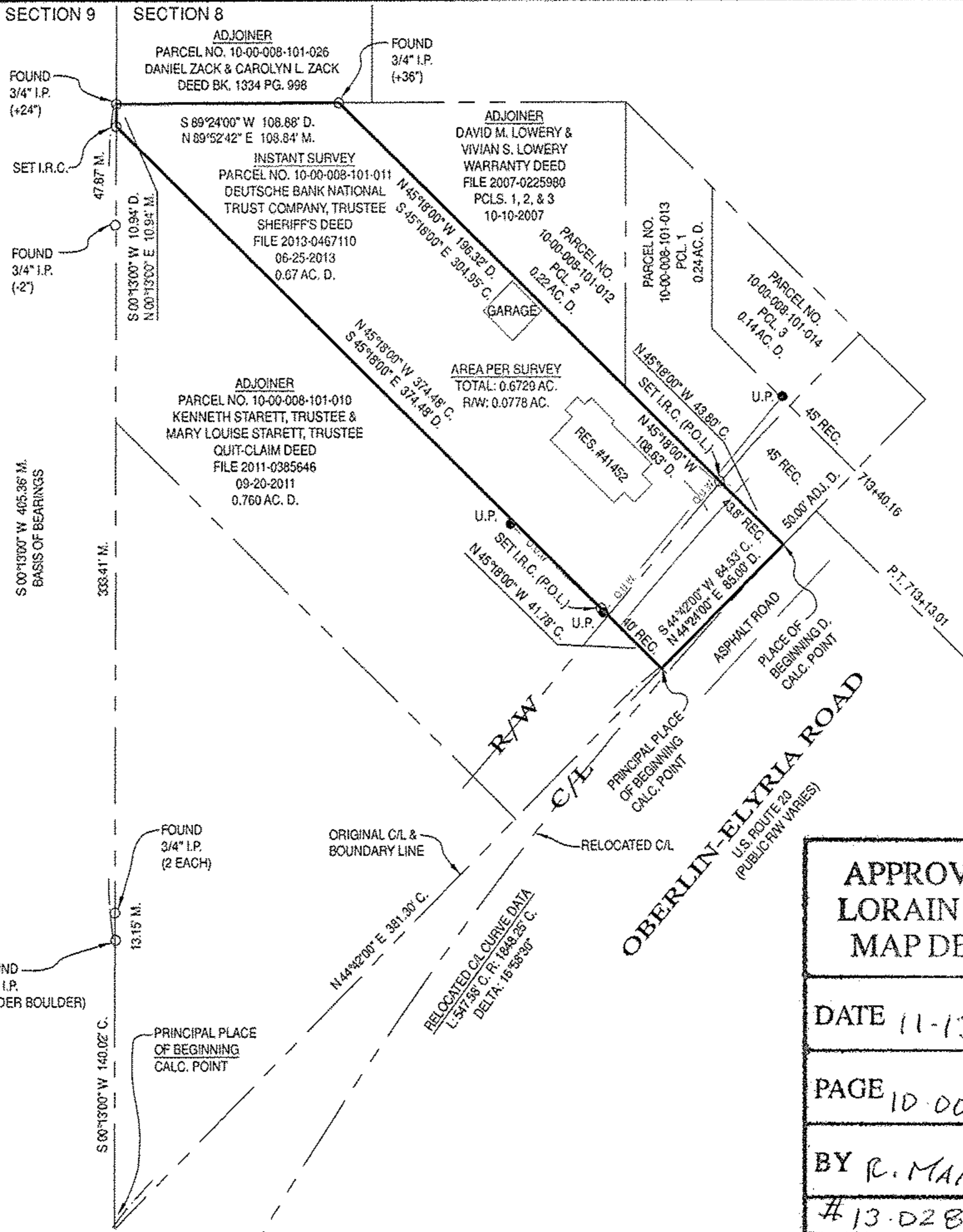

APPROVED
LORAIN CO.
MAP DEPT

DATE 11-13-13

PAGE 10-00-008-A

BY R. MAINES

#13-D284Z-D

LEGEND:

- | | | | | |
|-------------------------|-------------------------------|-------------------------------------|------------------------------|---|
| D. = DEED | G.F. = GARAGE FLOOR | M.H. = MANHOLE | P.S. = PROFESSIONAL SURVEYOR | T.C. = TOP OF CURB |
| A/C = AIR CONDITIONER | G.M. = GAS METER | N.G. = NATURAL GRADE | SAN. = SANITARY | T.O.B. = TOP OF BANK |
| AC. = ACRE | G.V. = GAS VALVE | O.R. = OFFICIAL RECORDS | STM. = STORM | TEL. = TELEPHONE |
| ADJ. = ADJOINER | I.D. = IDENTIFICATION | O.U.W. = OVERHEAD UTILITY WIRES | SWR. = SEWER | T.B.M. = TEMPORARY BENCHMARK |
| ADJC. = ADJACENT | I.P. = IRON PIPE | P. = PLAT | SVC. = SERVICE | TIE = PERPENDICULAR DISTANCE TO BOUNDARY LINE |
| B.L. = BUILDING LINE | I.R.C. = IRON PIPE & I.D. CAP | P.C. = PARCEL | S.Y. = SIDE YARD | U.E. = UTILITY EASEMENT |
| B.O.C. = BACK OF CURB | I.R. = IRON ROD | P.C. = POINT OF CURVATURE | R.Y. = REAR YARD | U.P. = UTILITY POLE |
| CH. = CHORD | I.R.G. = IRON ROD & I.D. CAP | P.R.C. = POINT OF REVERSE CURVATURE | R. = RADIUS | WAT. = WATER |
| CONC. = CONCRETE | INV. = INVERT | P.I. = POINT OF INTERSECTION | REC. = RECORD | W.M. = WATER METER |
| C. = CALC. = CALCULATED | L. = LENGTH | P.T. = POINT OF TANGENCY | RES. = RESIDENCE | W.V. = WATER VALVE |
| C.B. = CATCH BASIN | LAT. = LATERAL | P.O.L. = POINT ON LINE | R/W. = RIGHT OF WAY | W.W. = WATER WELL |
| C.O. = CLEAN OUT | L.P. = LIGHT POLE | PROP. = PROPOSED | S.F. = SQUARE FEET | A = DELTA = INCLUDED ANGLE |
| C/L = CENTERLINE | M. = MEASURED | | T. = TANGENT | |

NOTES:
SIZE OF MONUMENTATION FOUND IS NOTED ON MAP AND IS AT GRADE UNLESS NOTED OTHERWISE. MONUMENTATION ABOVE GRADE IS NOTED (+) AND BELOW GRADE IS NOTED (-). THE MONUMENTATION I.D. IS NOTED WHERE EXISTS AND LEGIBLE. IRON RODS SET ARE 30" LONG, 5/8" DIAMETER REBAR WITH I.D. CAP "HAYWOOD 8294" AND SET TO GRADE. SURVEYOR NAILS SET INCLUDE I.D. DISK. CORNERS NOT MONUMENTED ARE LABELED CALCULATED POINT.

COURSES DETERMINED FOR THIS SURVEY ARE COMPARED TO RECORD COURSES AND NOTED WHEN THEY VARY. DISTANCES SHOWN ON THE MAP ARE IN FEET AND DECIMAL PARTS THEREOF.

DOCUMENTS USED ARE CITED ON THE MAP. EASEMENTS OR OTHER RESTRICTIONS MAY AFFECT INSTANT PARCEL. THE SURVEYOR DID NOT RESEARCH THE TITLE ABSTRACT.

OCCUPATION IS CONSISTENT WITH TITLE LINES.

BASIS OF BEARINGS DESCRIBED IN RECORD DESCRIPTIONS OF INSTANT PARCEL, ADJOINING PARCELS, AND ADJACENT PARCELS MAY REFERENCE DIFFERENT MERIDIANS. COURSES LABELED ON THIS SURVEY MAP THAT REFERENCE A DIFFERENT MERIDIAN FROM THE MERIDIAN USED TO DESCRIBE THE BOUNDARIES OF INSTANT PARCEL ARE ENCLOSED IN PARENTHESES ().

THE BASIS OF BEARINGS FOR INSTANT SURVEY IS S 00°13'00" W FOR THE WEST LINE OF SECTION 8 AS RECORDED IN FILE 2013-0467110. REFER TO MAP FOR LOCATION OF LINE USED TO ESTABLISH THE BASIS OF BEARINGS.

THE INTENT OF THIS SURVEY IS TO UPDATE THE DESCRIPTION OF AN EXISTING PARCEL.

SURVEYOR'S CERTIFICATION
I CERTIFY THAT THIS PLAT OF SURVEY WAS PREPARED IN ACCORDANCE WITH OHIO ADMINISTRATIVE CODE CHAPTER 4733-37 STANDARDS FOR BOUNDARY SURVEYS.

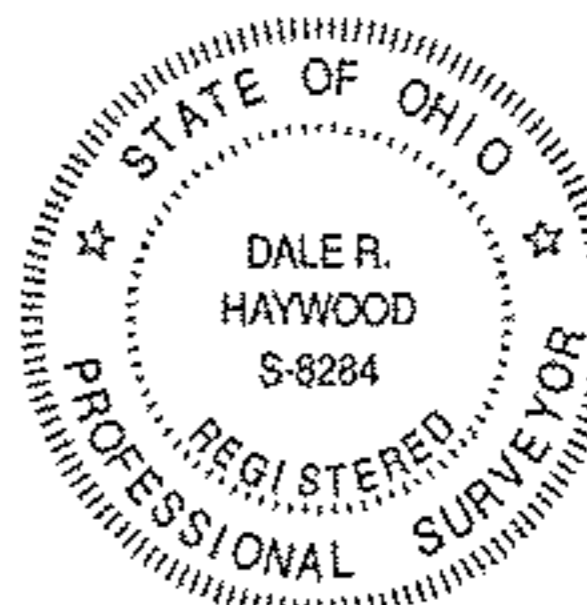

FIELD: AUGUST 1, 2013
DRAWING: AUGUST 1, 2013

Dale Haywood
DALE HAYWOOD, P.S.
OHIO REG. S-8284

10-00-008-101-011

Scan # 47570