

11-00-069-000-021  
022  
11-00-070-000-162  
SUM # 47568

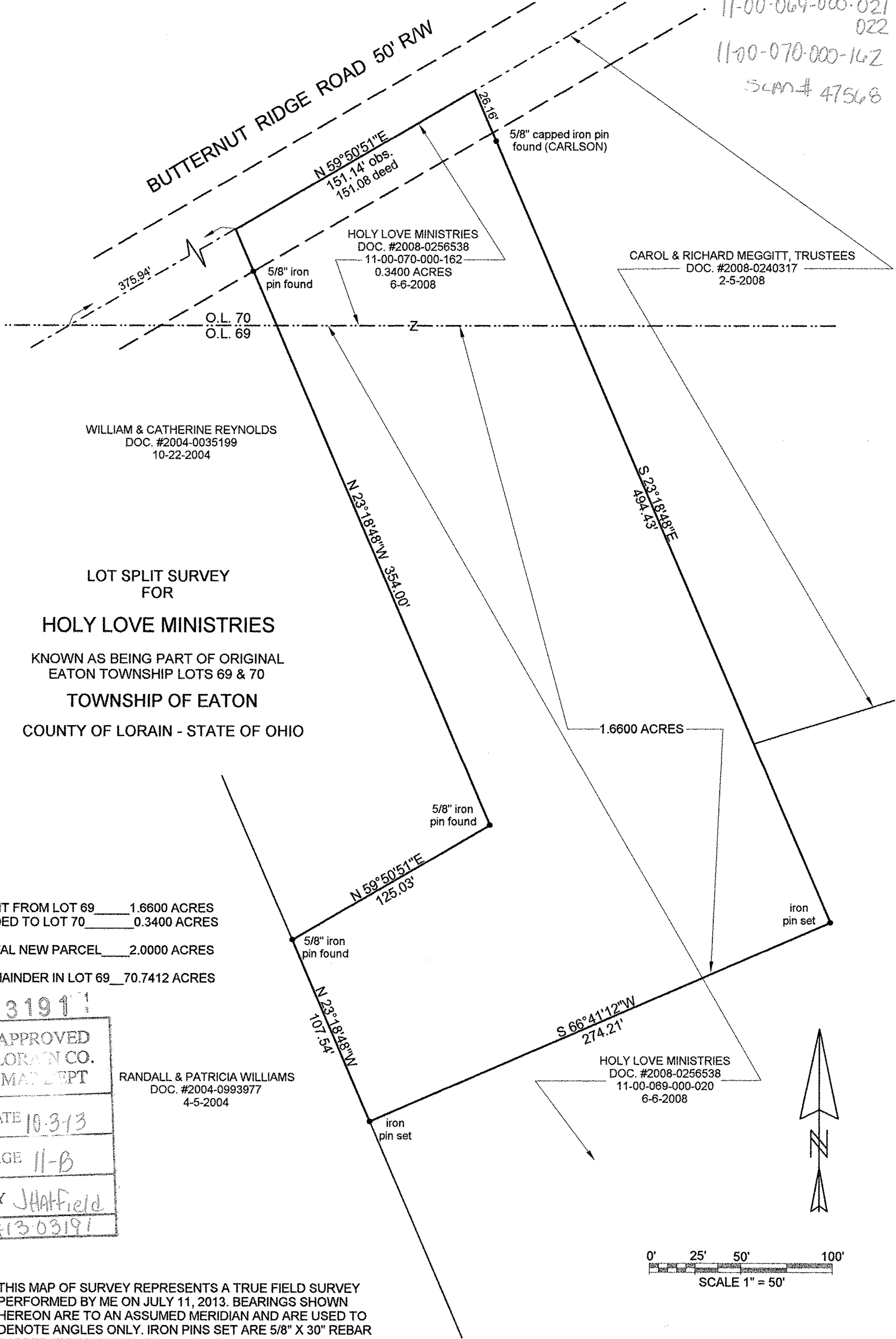

WILLIAM & CATHERINE REYNOLDS  
DOC. #2004-0035199  
10-22-2004

LOT SPLIT SURVEY  
FOR  
**HOLY LOVE MINISTRIES**  
KNOWN AS BEING PART OF ORIGINAL  
EATON TOWNSHIP LOTS 69 & 70  
TOWNSHIP OF EATON  
COUNTY OF LORAIN - STATE OF OHIO

SPLIT FROM LOT 69 \_\_\_\_\_ 1.6600 ACRES  
ADDED TO LOT 70 \_\_\_\_\_ 0.3400 ACRES  
TOTAL NEW PARCEL \_\_\_\_\_ 2.0000 ACRES  
REMAINDER IN LOT 69 \_\_\_\_\_ 70.7412 ACRES

031911

APPROVED LORAIN CO. MAD DEPT
DATE 10-3-13
PAGE 11-B
BY JHATfield
#1303191

RANDALL & PATRICIA WILLIAMS  
DOC. #2004-0993977  
4-5-2004

HOLY LOVE MINISTRIES  
DOC. #2008-0256538  
11-00-069-000-020  
6-6-2008

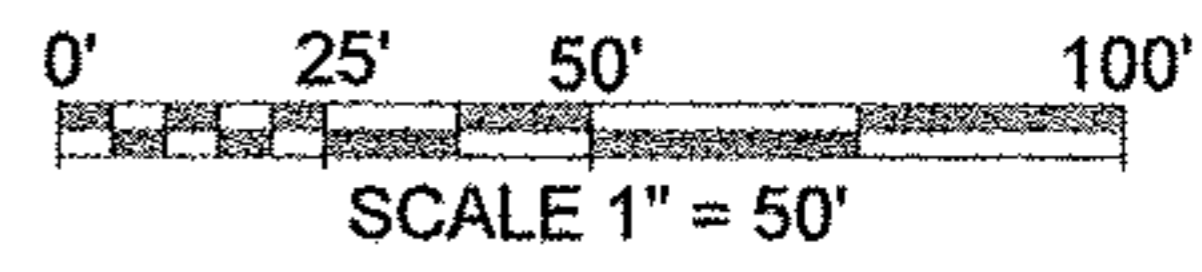

THIS MAP OF SURVEY REPRESENTS A TRUE FIELD SURVEY PERFORMED BY ME ON JULY 11, 2013. BEARINGS SHOWN HEREON ARE TO AN ASSUMED MERIDIAN AND ARE USED TO DENOTE ANGLES ONLY. IRON PINS SET ARE 5/8" X 30" REBAR CAPPED "BENCHMARK #7094". DISTANCES ARE EXPRESSED IN FEET AND DECIMAL PARTS THEREOF IN ACCORDANCE WITH OHIO ADMINISTRATIVE CODE 4733-37.

*James A. Ziemba*  
7-12-2013  
JAMES A. ZIEMBA PROFESSIONAL SURVEYOR 7094

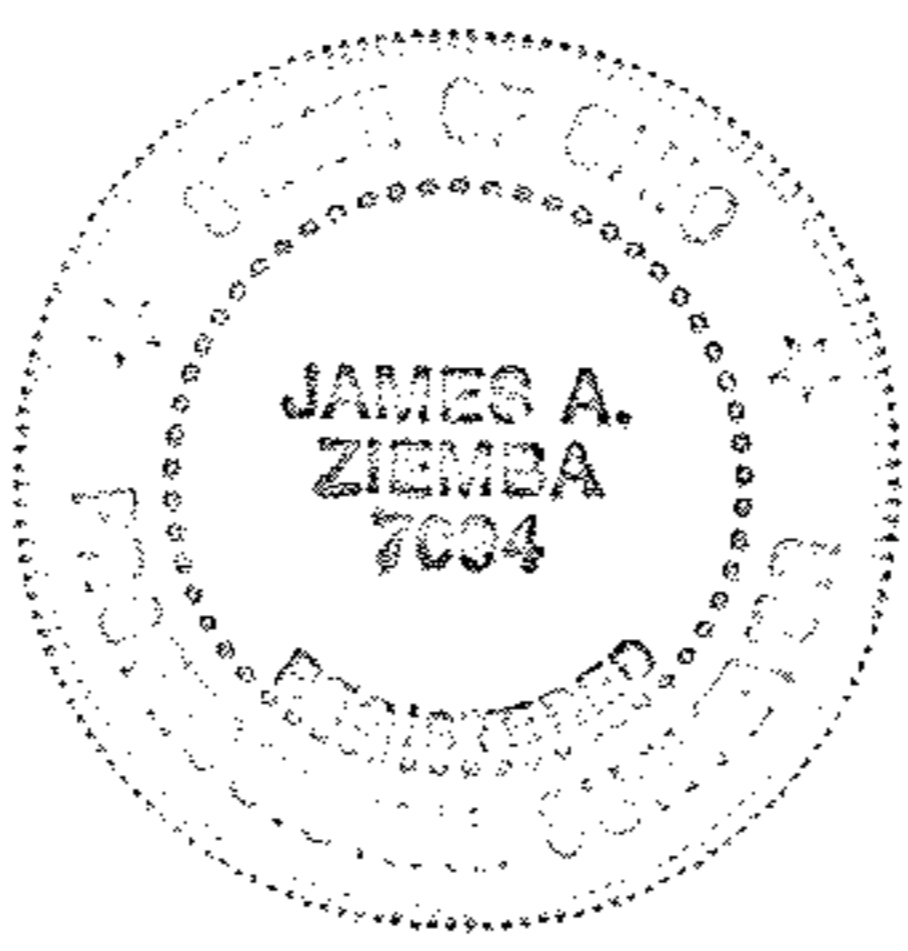

BENCHMARK SURVEY COMPANY  
5964 SOUTH RIDGE ROAD  
MADISON, OHIO 44057  
440-428-8599  
JULY 11, 2013