

SURVEY OF PART OF ORIGINAL CAMDEN LOT NUMBER 24 TRACT NUMBER 9 COUNTY OF LORAIN STATE OF OHIO

BRONSON ROAD 60'

N 88°-36'-45" W

MAG. SPIKE SET

S 28°-36'-45" E 463.11 R.E.U.

PREPARED FOR: JOANN FRAZIER

PREPARED BY: BARBOSA AND ASSOC. 5604 CASE RD. N. RIDGEVILLE OH 44039 440 327-4776

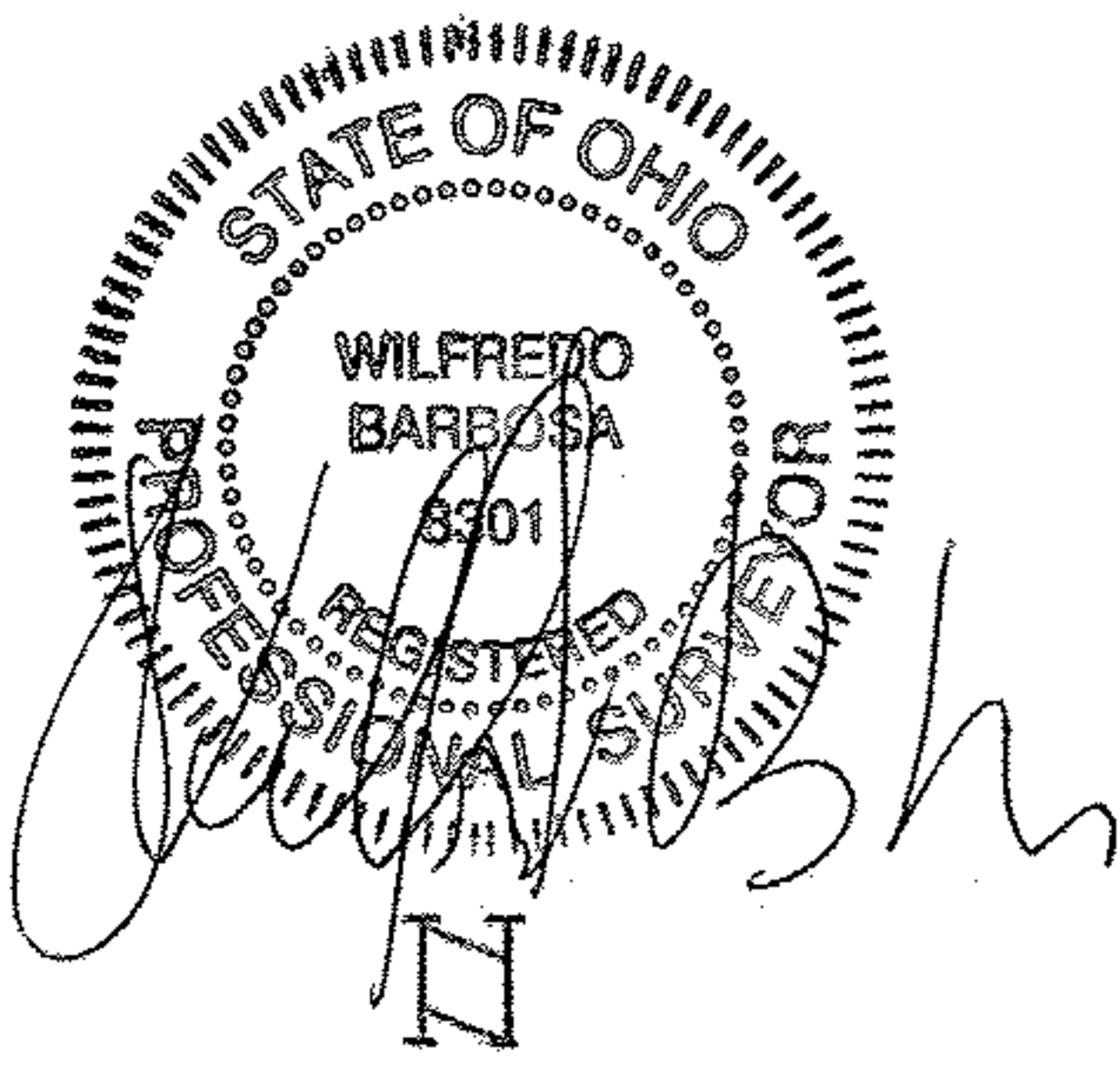

DATE: AUG. 2013 SCALE: 1" = 100'

0.59' CALC.

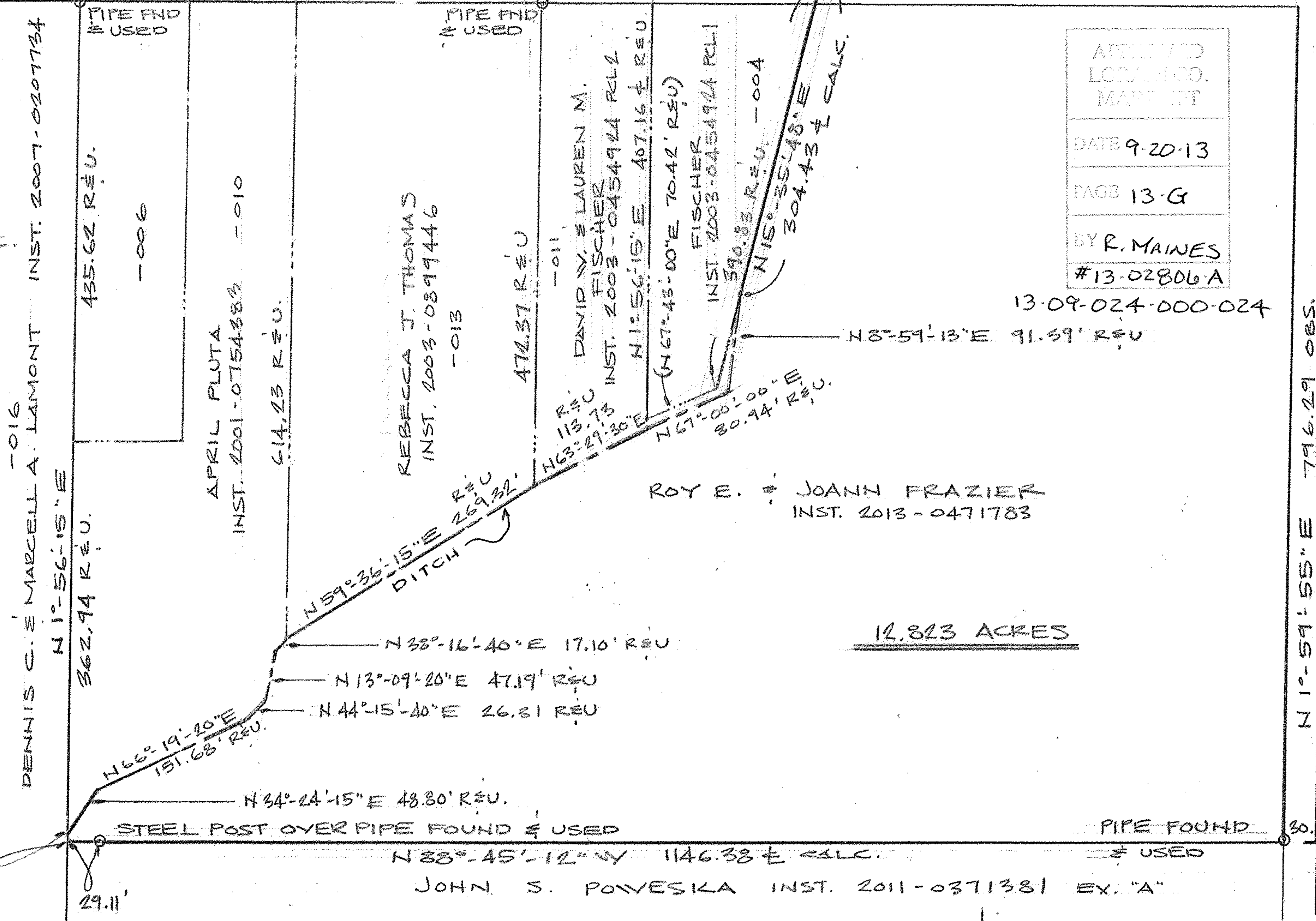

Table with 3 rows: ATTENDED LOCAL CO. MAP #, DATE 9-20-13, PAGE 13-G, BY R. MAINES #13-02806A

13-09-024-000-024

N 8°-59'-13" E 91.59' R.E.U.

ROY E. JOANN FRAZIER INST. 2013-0471783

12.823 ACRES

N 1°-59'-55" E 796.29 OBS.

GIFFORD ROAD 60'

JOHN S. POWESKA INST. 2011-0371381 EX. "A"