

Scan # 47553

176810000

Haywood Civil Engineering & Land Surveying, Inc.

Dale R. Haywood, P.S. Professional Land Surveyor

(440) 897-3655 dh@dhsurveying.com

BOUNDARY SURVEY MAP

SITUATED IN THE CITY OF ELYRIA, COUNTY OF LORAIN, STATE OF OHIO BEING PART OF LOT ORIGINAL ELYRIA TOWNSHIP LOT 9, BURRELL AND DAY TRACT CONTAINING 0.2285 ACRES



06-22-009-103-033

DATE 9-17-13
PARC 6-14
BY R. MAINES
#13-02802-D

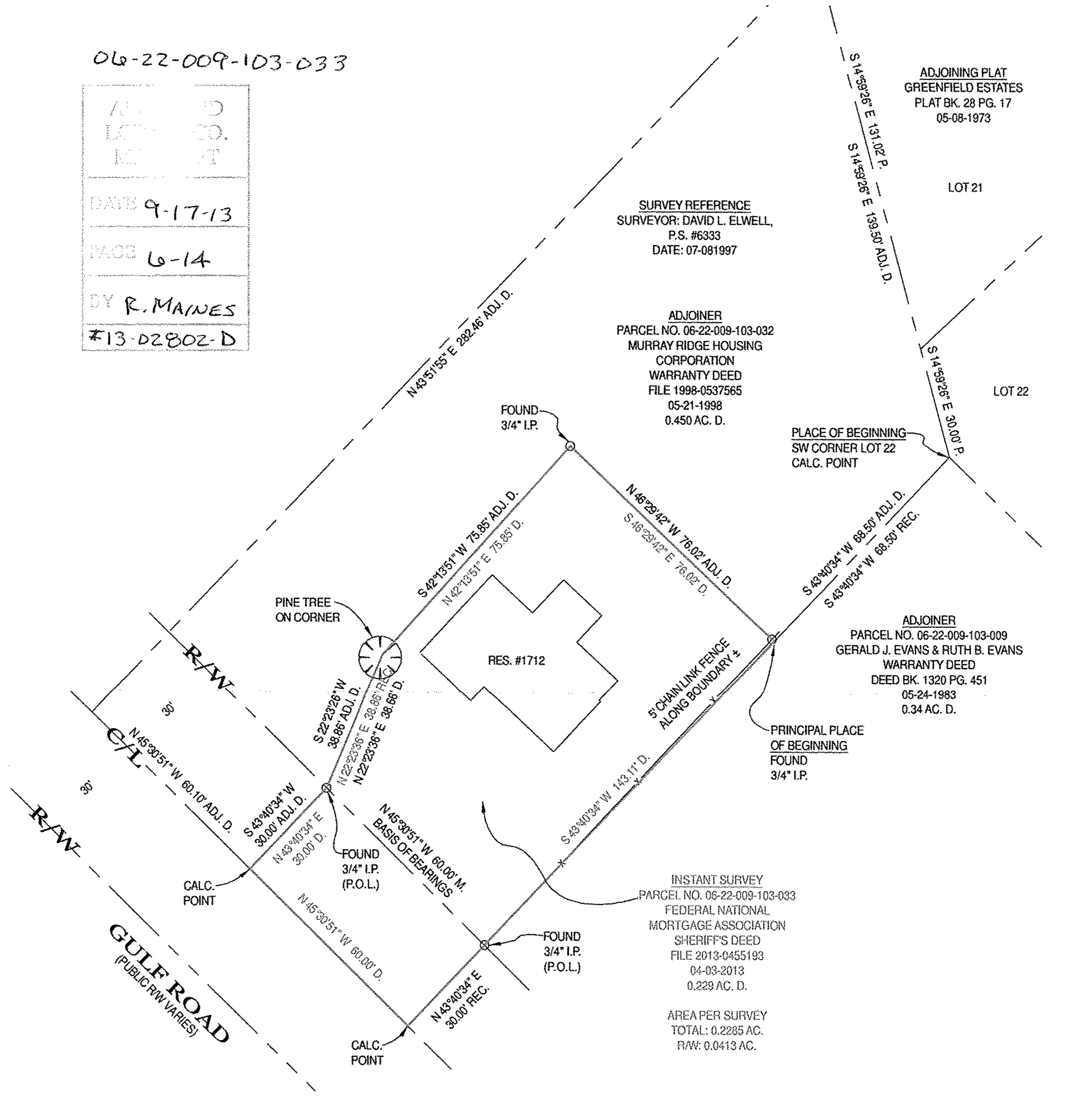

LEGEND table with columns for symbols and abbreviations: A/C, AC, ADJ., ADJC., B.L., B.O.C., CH., CONC., C., C.B., C.O., C/L, D., D.S., D.H., E.O.P., E.O.W., ELEC., ELEV., E.M., EX., F.F., F.G., F.H., F/L, G.F., G.M., G.V., I.D., I.P., I.P.C., I.R., I.R.C., INV., L., LAT., L.P., M., M.H., N.G., O.R., O.U.W., P., P.C., P.R.C., P.I., P.T., P.O.L., PROP., P.S., SAN., STM., SWR., SVC., S.Y., R.Y., R., REC., RES., R/W, S.F., T., T.C., T.O.B., TEL., T.B.M., TIE, U.P., WAT., W.M., W.V., W.W., DELTA

NOTES: SIZE OF MONUMENTATION FOUND IS NOTED ON MAP AND IS AT GRADE UNLESS NOTED OTHERWISE. COURSES DETERMINED FOR THIS SURVEY ARE COMPARED TO RECORD COURSES AND NOTED WHEN THEY VARY. DOCUMENTS USED ARE CITED ON THE MAP. OCCUPATION IS CONSISTENT WITH TITLE LINES. BASIS OF BEARINGS DESCRIBED IN RECORD DESCRIPTIONS OF INSTANT PARCEL, ADJOINING PARCELS, AND ADJACENT PARCELS MAY REFERENCE DIFFERENT MERIDIANS. THE BASIS OF BEARINGS FOR INSTANT SURVEY IS N 45°30'51" W FOR THE NORTH LINE OF GULF ROAD AS RECORDED IN FILE 2013-0455193. THE INTENT OF THIS SURVEY IS TO UPDATE THE DESCRIPTION OF AN EXISTING PARCEL. FENCE OWNERSHIP NOT DETERMINED.

SURVEYOR'S CERTIFICATION: I CERTIFY THAT THIS PLAT OF SURVEY WAS PREPARED IN ACCORDANCE WITH OHIO ADMINISTRATIVE CODE CHAPTER 4733-37 STANDARDS FOR BOUNDARY SURVEYS. Includes seal for Dale R. Haywood, P.S. S-8284, dated August 9, 2013.