

Scan # 47546

10-00-004-123-039

Haywood Civil Engineering & Land Surveying, Inc.

Dale R. Haywood, P.S. Professional Land Surveyor

(440) 897-3655 dh@dhsurveying.com

BOUNDARY SURVEY MAP SITUATED IN THE CITY OF ELYRIA, COUNTY OF LORAIN, STATE OF OHIO

BEING PART OF ORIGINAL CARLISLE TOWNSHIP SECTION 4 & BEING PART OF LOT 3 IN GRAPEVINE ALLOTMENT OF PART OF ORIGINAL CARLISLE TOWNSHIP SECTION 4 RECORDED JULY 27, 1906 IN PLAT BOOK 6 PAGES 49 & 50



10-00-004-123-039-4-13
10-00-004-G
R. MAINES
#13-02791-D

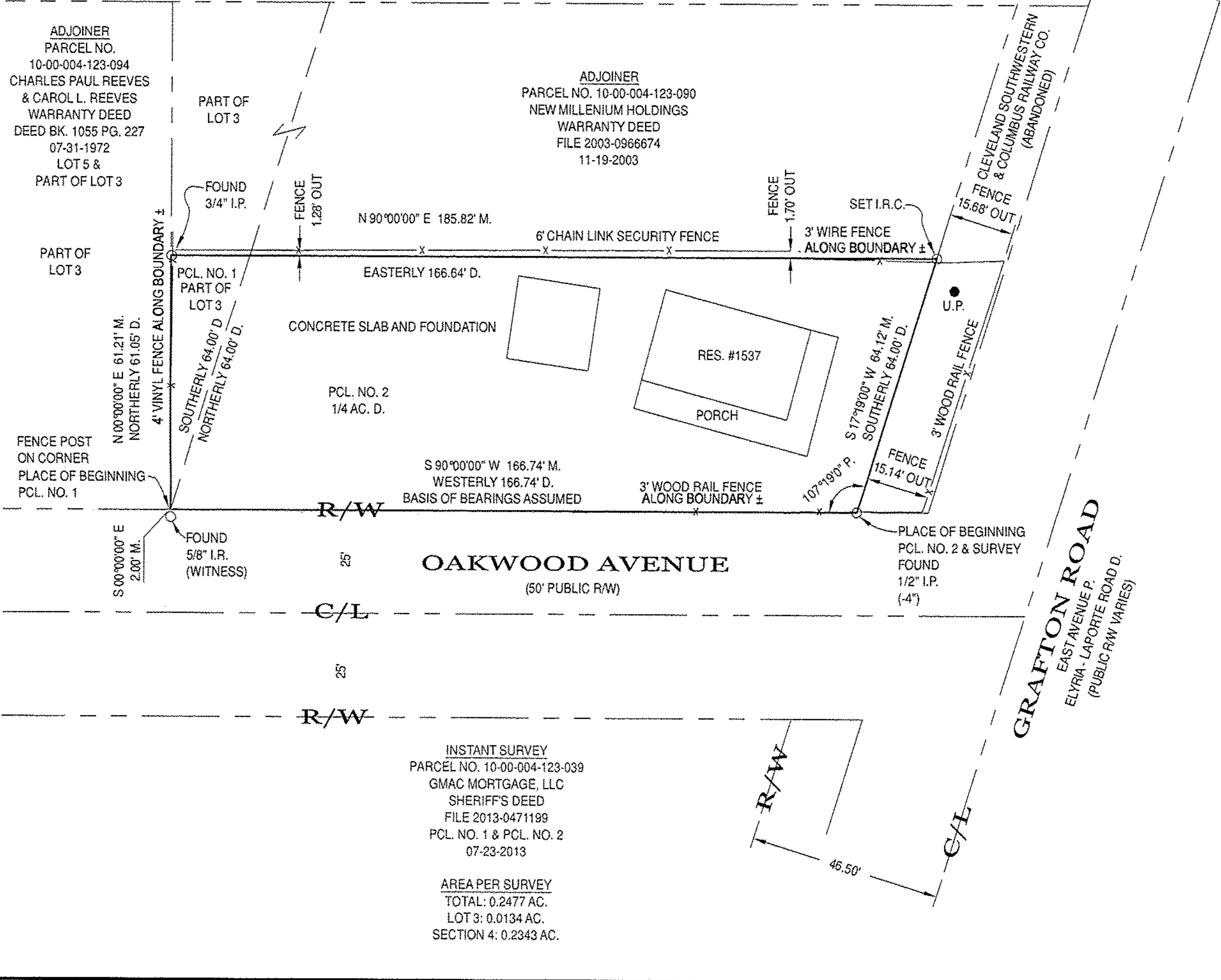

LEGEND:

Table with 7 columns of abbreviations and their corresponding full names, such as A/C = AIR CONDITIONER, D. = DEED, G.F. = GARAGE FLOOR, M.H. = MANHOLE, P.S. = PROFESSIONAL SURVEYOR, T.C. = TOP OF CURB.

NOTES: SIZE OF MONUMENTATION FOUND IS NOTED ON MAP AND IS AT GRADE UNLESS NOTED OTHERWISE. COURSES DETERMINED FOR THIS SURVEY ARE COMPARED TO RECORD COURSES AND NOTED WHEN THEY VARY. DOCUMENTS USED ARE CITED ON THE MAP. OCCUPATION IS NOT CONSISTENT WITH TITLE LINES. BASIS OF BEARINGS DESCRIBED IN RECORD DESCRIPTIONS OF INSTANT PARCEL, ADJOINING PARCELS, AND ADJACENT PARCELS MAY REFERENCE DIFFERENT MERIDIANS.

SURVEYOR'S CERTIFICATION

I CERTIFY THAT THIS PLAT OF SURVEY WAS PREPARED IN ACCORDANCE WITH OHIO ADMINISTRATIVE CODE CHAPTER 4733-37 STANDARDS FOR BOUNDARY SURVEYS.



FIELD: AUGUST 12, 2013
DRAWING: AUGUST 12, 2013
DALE HAYWOOD, P.S.
OHIO REG. S-8284