

Note: Bearings shown are to an assumed Meridian and are used to describe angles only.

Being known as Part of Original lots 46 and 55 of Columbia Township, County of Lorain and the State of Ohio.

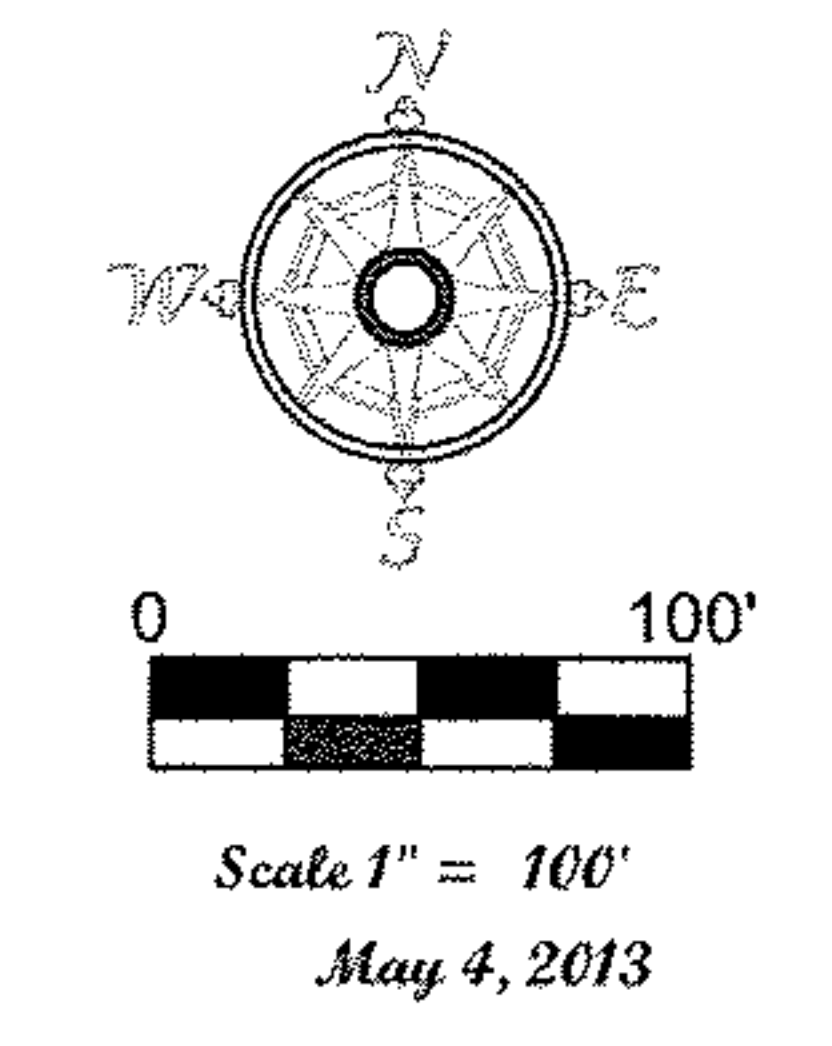

Elyria Twinsburg Road, State Route 82  
Royalton Road

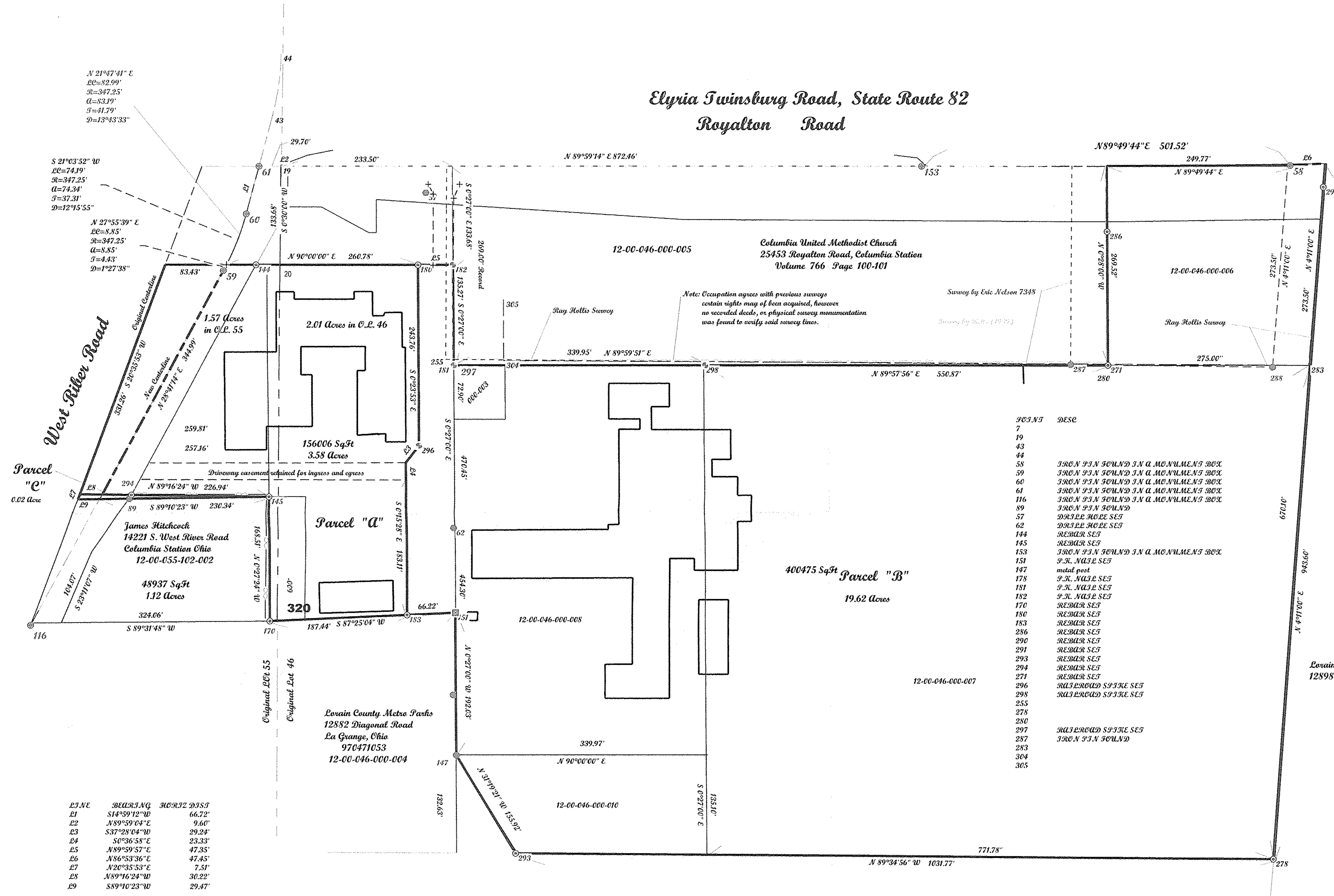

POINT	DESC
7	
19	
43	
44	
58	IRON P.N. FOUND IN A MONUMENT BOX
59	IRON P.N. FOUND IN A MONUMENT BOX
60	IRON P.N. FOUND IN A MONUMENT BOX
61	IRON P.N. FOUND IN A MONUMENT BOX
116	IRON P.N. FOUND
89	IRON P.N. FOUND
57	DRY HOLE SET
62	DRY HOLE SET
144	REBAR SET
145	REBAR SET
153	IRON P.N. FOUND IN A MONUMENT BOX
151	P.K. NAIL SET
147	metal post
178	P.K. NAIL SET
181	P.K. NAIL SET
182	P.K. NAIL SET
170	REBAR SET
180	REBAR SET
183	REBAR SET
286	REBAR SET
290	REBAR SET
291	REBAR SET
293	REBAR SET
294	REBAR SET
271	REBAR SET
296	WATERBURY SPRIKE SET
298	WATERBURY SPRIKE SET
255	
278	
280	
297	WATERBURY SPRIKE SET
287	IRON P.N. FOUND
283	
304	
305	

LINE	BEARING	CORRECT DIST
E1	S14°59'12" W	66.72'
E2	N89°59'04" E	9.60'
E3	S37°28'04" W	29.24'
E4	S0°06'58" E	23.33'
E5	N89°59'57" E	47.85'
E6	N86°53'36" E	47.45'
E7	N20°33'53" E	7.51'
E8	N89°16'24" W	30.22'
E9	S89°10'23" W	29.47'

Lorain County Metro Parks  
12882 Diagonal Road La Grange Ohio  
19990661550

12-00-046-000-020

1203173  
APPROVED  
LORAIN CO.  
MAP DEPT.  
DATE 2/3/13  
PAGE 12-00-046-A  
-055-B  
BY V. Spurr  
DATE 13-03173



**McGannon Surveying, LLC**  
Boundary Survey  
Patrick A. McGannon  
Registered Professional Surveyor  
www.mcgannonsurveying.com  
1731 Gettysburg Drive, Lorain, Ohio 44053 (440) 282-2712

Lorain County Metro Parks  
12882 Diagonal Road La Grange, Ohio  
970471053  
12-00-046-000-011

Prepared for Columbia Local School  
District Board of Education, of  
25796 Royalton Road, Columbia  
Station, Ohio 44028.

Note: Only copies signed with Red  
ink shall be considered Valid.  
*Patrick A. McGannon*  
Patrick A. McGannon P.S. 7154.

Note: Dimensions shown in Blue are record  
values and those shown in red are field observed  
values.