

DIMENSIONS SHOWN ON THIS PLAT ARE EXPRESSED IN FEET AND DECIMAL PARTS THEREOF, ALL BEARINGS ARE TO AN ASSUMED MERIDIAN AND ARE USED TO INDICATE ANGLES ONLY. PERMANENT MONUMENTS WERE FOUND OR SET AT ALL POINTS INDICATED HEREON, ALL OF WHICH I CERTIFY TO BE CORRECT.

Thomas A. Simon
THOMAS A. SIMON
REG. PROFESSIONAL SURVEYOR
NO. S-7775

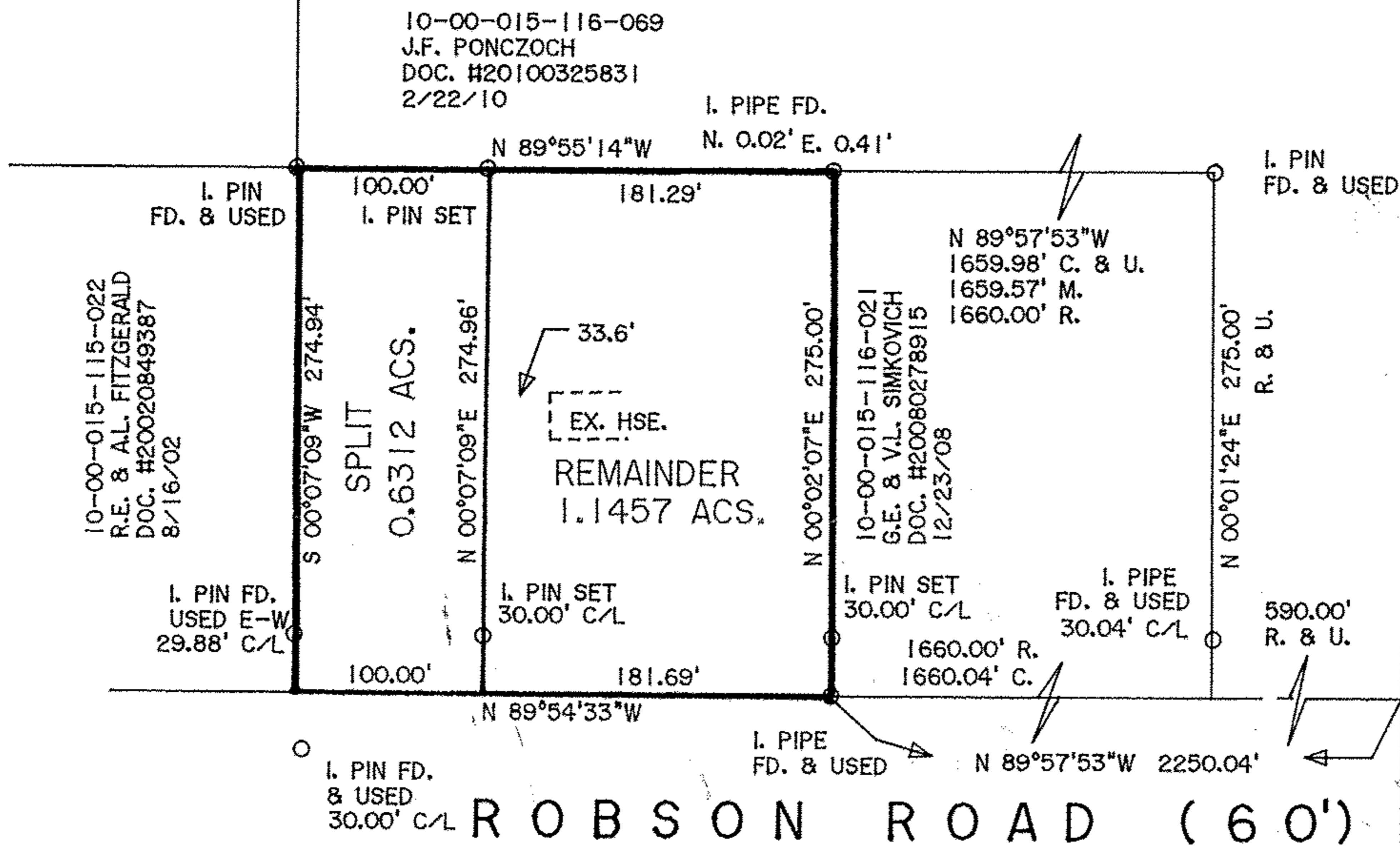
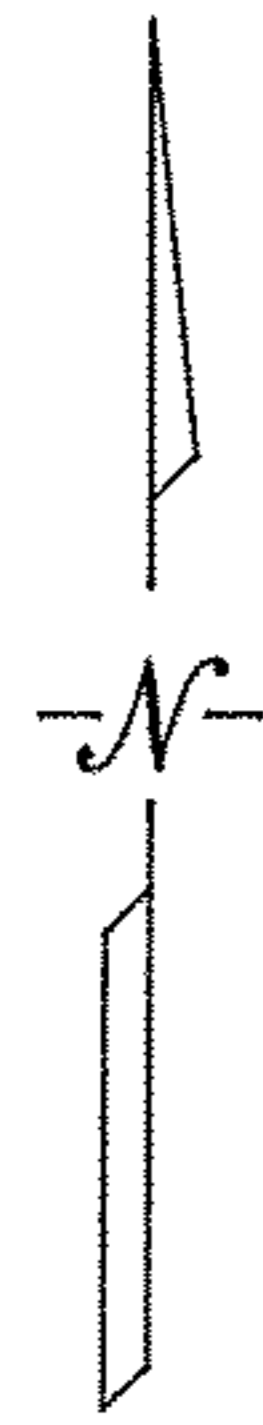

MEDINA-ELYRIA ROAD S.R. 57 (60')

03161
APPROVED
LOP... CO.
M... PT
DATE 6-27-13
PAGE 10-00-015-G
BY JHATfield
#13-03161

BASIS OF BEARINGS IS THE CENTERLINE OF ROBSON ROAD (NORTH 89°57'53" WEST). IRON PINS SET ARE 5/8" DIAMETER, 30" LONG WITH PLASTIC CAPS "T. SIMON, S-7775".

PLAT OF SURVEY AND SPLIT FOR MARK & ANNE RADOSEVICH

THOMAS SIMON & ASSOCIATES, INC.
PROFESSIONAL LAND SURVEYORS

150 SOUTH OLIVE STREET
ELYRIA, OHIO 44035

(440) 327-2925
FAX 327-2984

BEING KNOWN AS PART OF ORIGINAL CARLISLE TOWNSHIP SECTION NO. 15

COUNTY OF LORAIN STATE OF OHIO
MAY, 2013 SCALE: 1" = 100'