

04-00-017-103-287

288

289

SCAN#

47525

SURVEY OF 4.6740 ACRES

ON AVON-BELDEN ROAD PART OF ORIGINAL AVON TOWNSHIP SECTION NO. 17 NOW IN THE CITY OF AVON LAKE FOR RICHARD A. HOLUB

BY THE HENRY G. REITZ ENGINEERING COMPANY 4214 ROCKY RIVER DRIVE, CLEVELAND, OH. 44135 PHONE: (216) 251-3033 FAX: (216) 251-5149

BY JAMES T. SAYLER, OHIO REG. SURVEYOR NO. S-7425 SCALE: 1" = 100'

MAY, 2013 REV. 5/31/2013

- DENOTES 5/8" CAPPED (REITZ ENG) IRON PIN SET. ○ DENOTES MONUMENT FOUND AS NOTED.

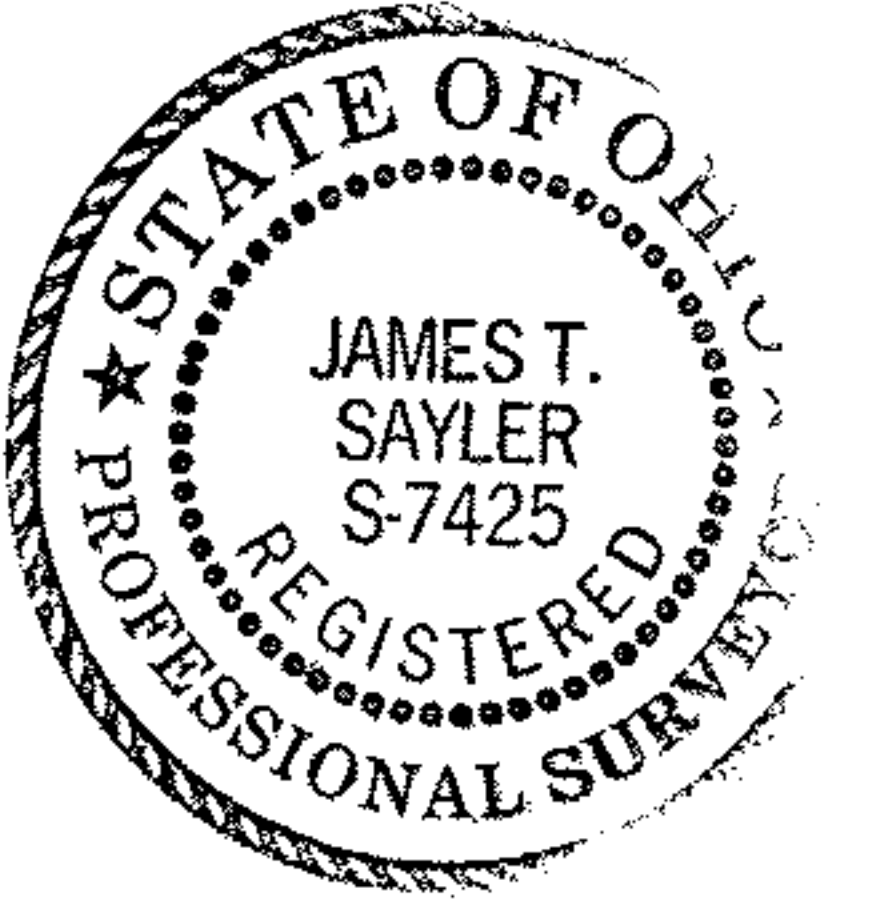

SITE MAP (N.T.S.)


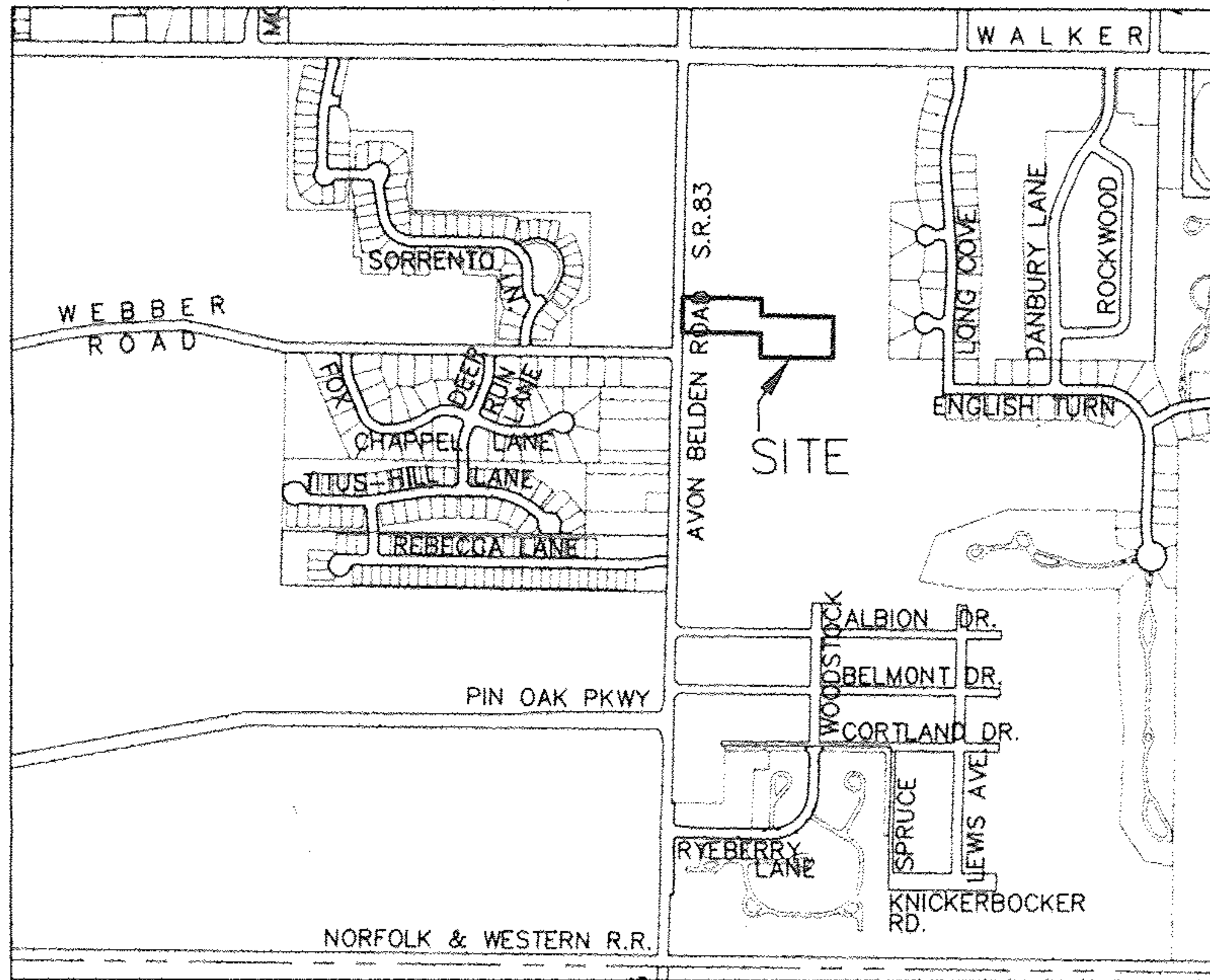

AVON - BELDEN ROAD S.R. 83

THE CITY OF AVON LAKE, OHIO VOL. 1346, PG. 841

THE CITY OF AVON LAKE, OHIO VOL. 1346, PG. 837

THE CITY OF AVON LAKE, OHIO VOL. 1346, PG. 837

PAGES 96-98 VOLUME #6 SUBDIVISION #6 POINTS LEGACY

03158 APPROVED LORAIN CO. MAP DEPT DATE 6-14-13 PAGE 400/970 BY J.Hatfield #13-03158

DIMENSIONS SHOWN ON THIS MAP ARE EXPRESSED IN FEET AND DECIMAL PARTS THEREOF. ALL BEARINGS ARE TO AN ASSUMED MERIDIAN AND USED TO DENOTE ANGLES ONLY. PERMANENT MONUMENTS WERE FOUND OR 5/8" CAPPED IRON PINS SET AT AT POINTS INDICATED ON THIS MAP. ALL OF WHICH WE CERTIFY TO BE CORRECT.

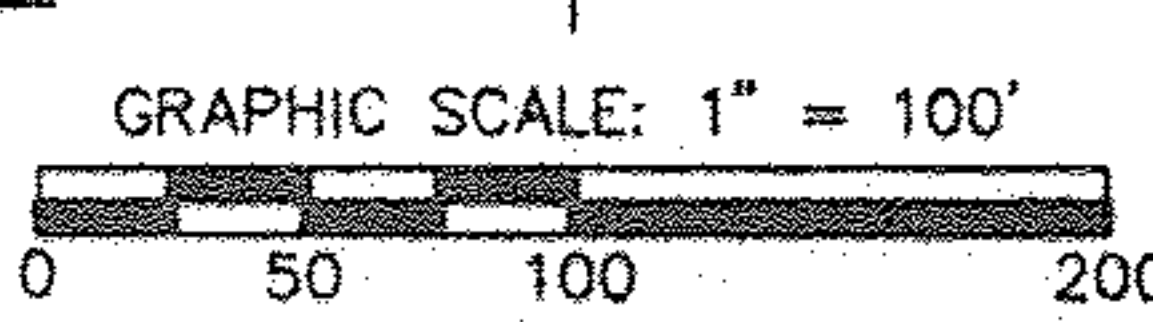

1299