07-00-008-110-027,-028 Scan # 47480

MAP OF SURVEY
PREPARED FOR
FESER

SITUATED IN THE CITY OF NORTH RIDGEVILLE, COUNTY OF OF LORAIN STATE OF OHIO; AND KNOWN AS BEING SUBLOT 19 IN BLOCK "E" OF THE RIDGEVILLE HEIGHTS SUBDIVISION OF PART OF ORIGINAL RIDGEVILLE TOWNSHIP LOTS NOS. 7 AND 8 AS SHOWN BY PLAT VOLUME 10 PAGES 11 AND 12 OF THE LORAIN COUNTY PLAT RECORDS.

APPROVED
LORAIN CO.
MAP DEPT
DATE 5-29-13
PAGE 7-00-008-B
BY R. MAINES
*13-027360-D

0 20 40 60

SCALE: 1" = 20'

DATE: DECEMBER, 2012

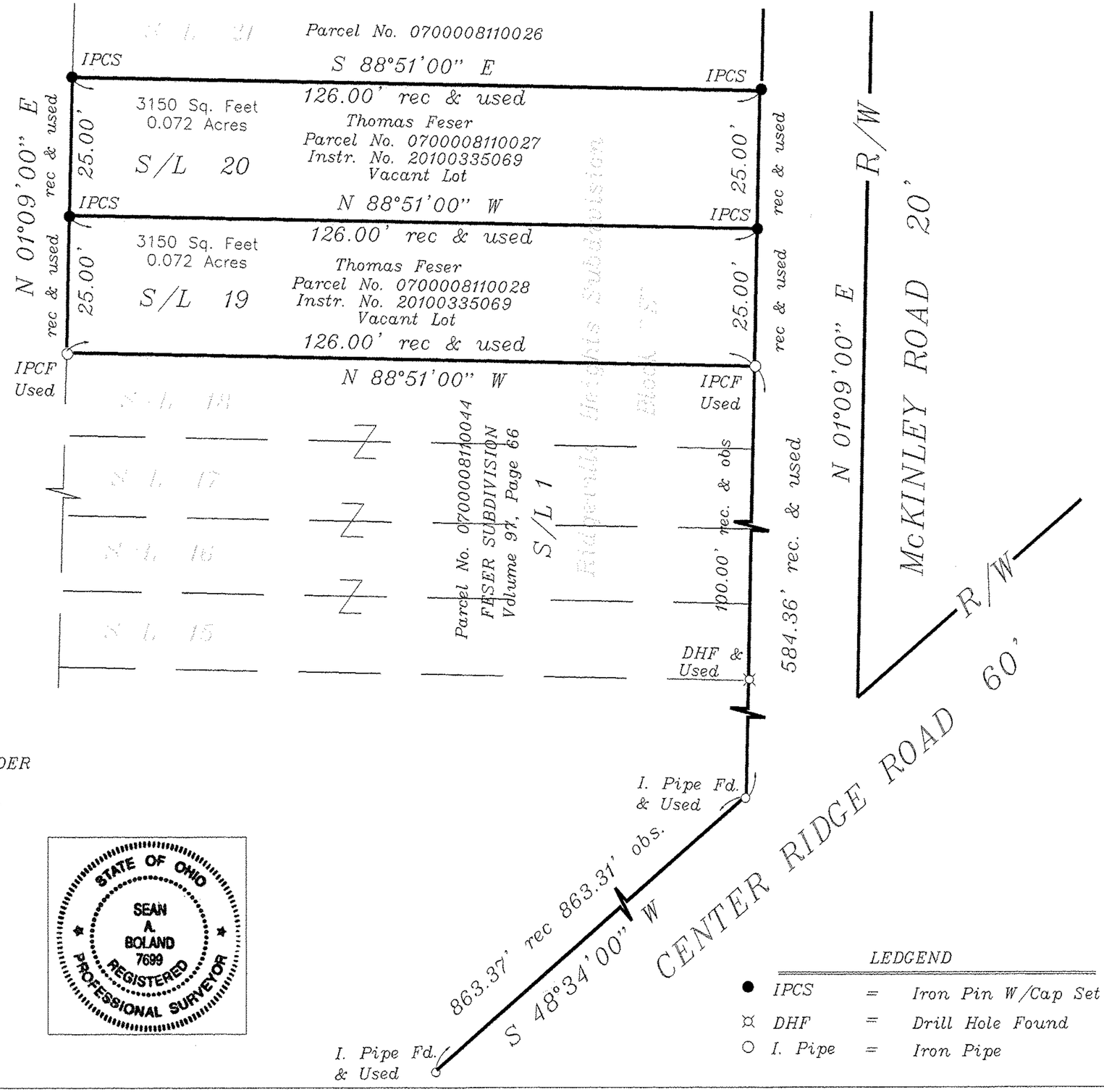

CERTIFICATION

THIS MAP WAS PREPARED FROM A FIELD SURVEY DONE UNDER MY DIRECTION AND CONFORMS TO THE MINIMUM STANDARDS FOR BOUNDARY SURVEYS IN THE STATE OF OHIO. BEARINGS SHOWN HEREON ARE NTO ASSUMED MERIDIAN AND ARE INTENDED TO DENOTE ANGLES ONLY. DISTANCES ARE GIVEN IN FEET AND DECIMAL PARTS THEREOF. ALL OF WHICH I BELIEVE TO BE CORRECT.

SEAN A. BOLAND, P.S.
REGISTERED OHIO PROFESSIONAL
SURVEYOR NO. 7699

STATE OF OHIO
SEAN A. BOLAND
7699
REGISTERED
PROFESSIONAL SURVEYOR