

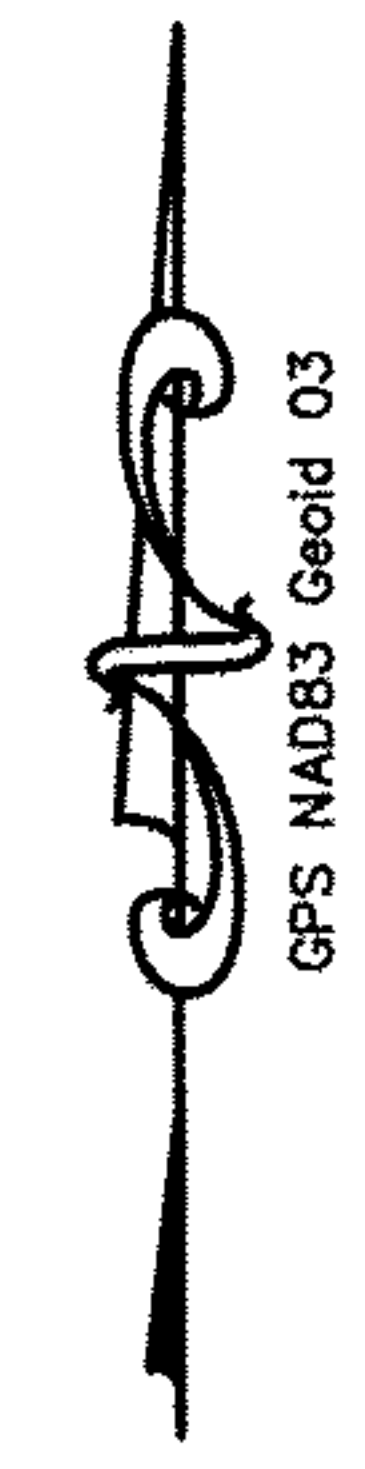

# Plat of Survey for Rhea Cowie

Township 2N, Range 19W  
Being a part of Original Lot 29 within Tract 5,  
Rochester Township, Lorain County, Ohio



GPS NAD83 Geoid 03

9/16" hex bar set  
 Nail Set  
 Monument found  
 Monument Box  
 0  
 1  
 2  
 3  
 Inch Scale  
 E/C 1:10000

  
**Timothy Riley**  
 ENGINEER - SURVEYOR  
 Norwalk, Ohio

Date: 12-16-2009 Dwn By: CAD  
 Scale: 1" = 100' Ckd By: TOR  
 Lot 29, Tract 5, Rochester Twp  
 Job No. 32009 Gore Orphanage Rd

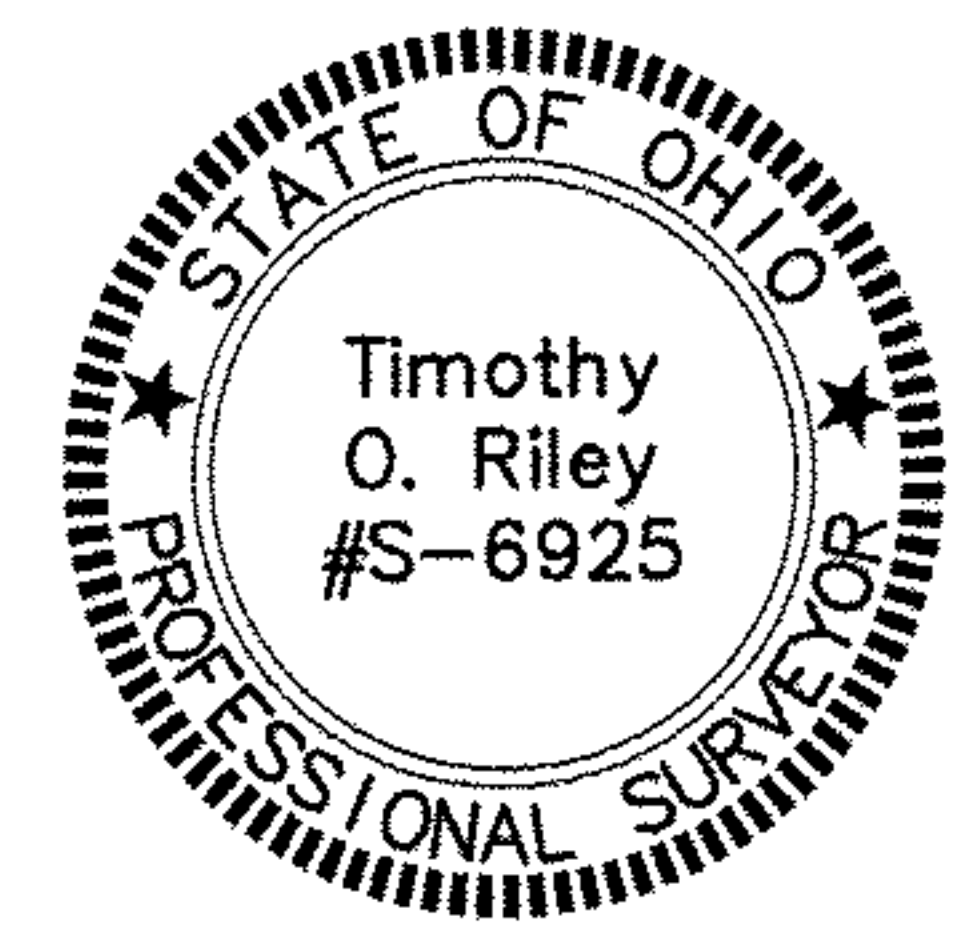
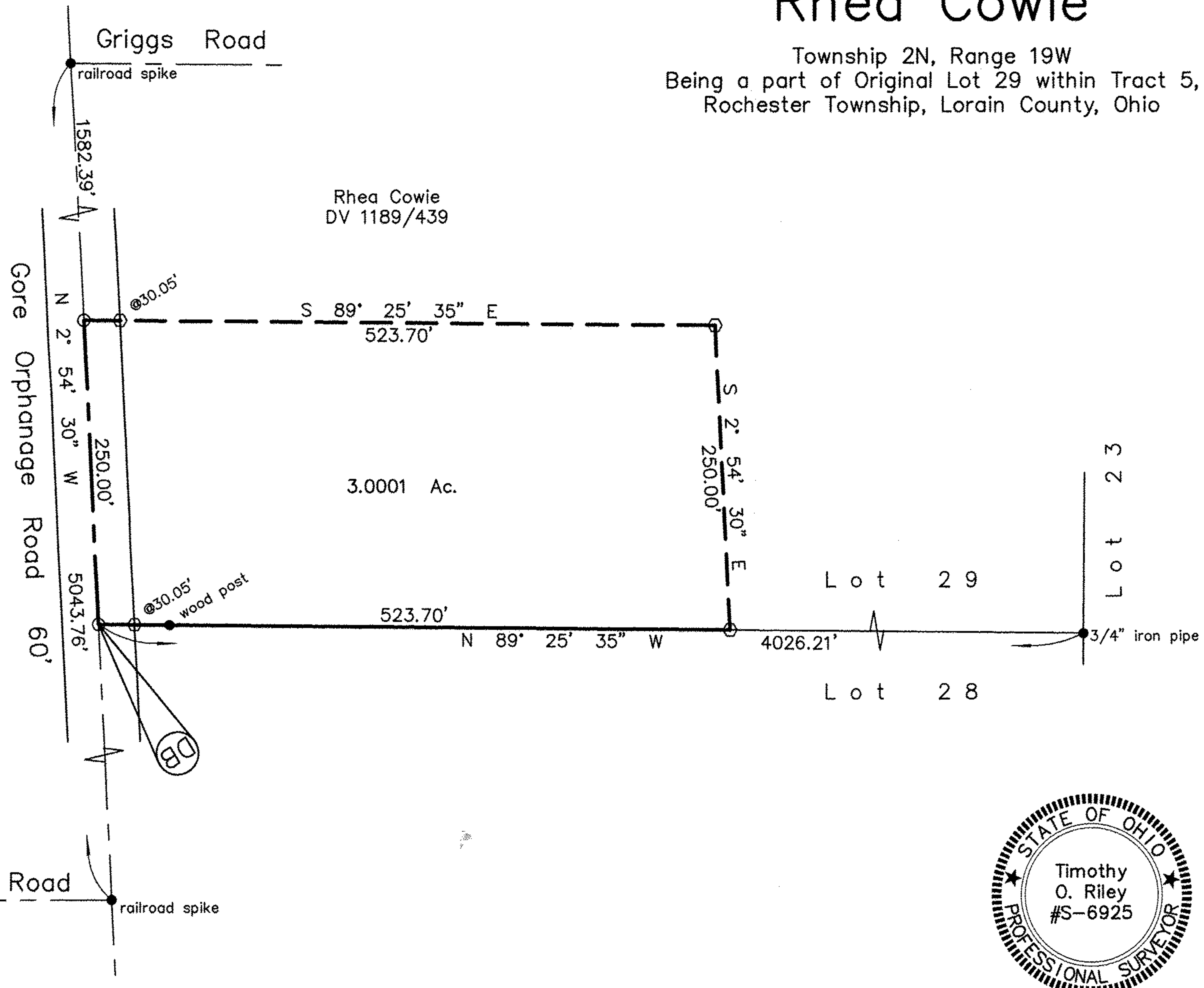

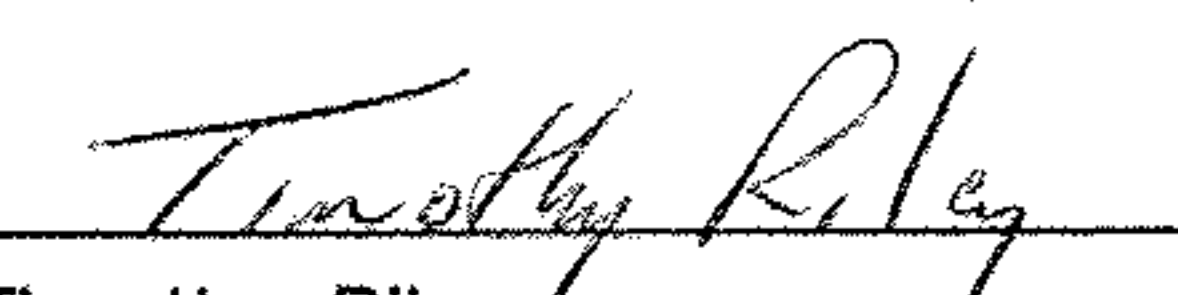
  
 Timothy Riley  
 Reg. Surveyor No. 6925