

ELYRIA COUNTRY CLUB CO. DEED VOL. 98 P. 142

SURVEY OF PART OF ORIGINAL CARLISLE TOWNSHIP SECTION 8 COUNTY OF LORAIN STATE OF OHIO

10-00-008-112-001

APPROVED LORAIN CO. MAP DEPT

DATE 5-2-13

PAGE 10-00-008-F

BY R. MAINES

#13-02718-D

SCAN # 47470

10-00-008-111-027 MARK EASTERDAY INST. NO. 2010-0327440

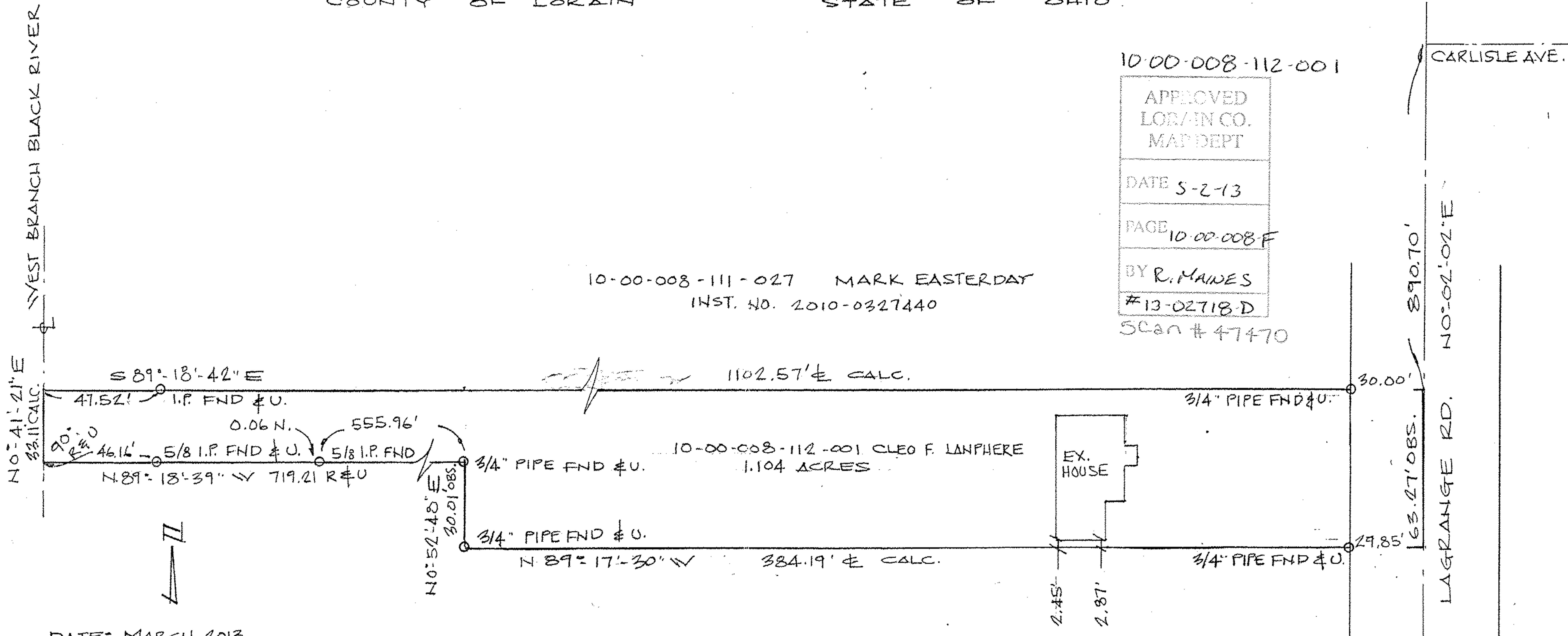

DATE: MARCH, 2013  
SCALE: 1" = 40'

10-00-008-112-002 STEVEN & CHERYL LANTZ  
INST. NO. 2012-0434806

PREPARE FOR:  
CLEO F. LANPHERE  
11008 LAGRANGE RD.  
ELYRIA, OH. 44035

PREPARED BY:  
BARBOSA AND ASSOCIATES LLC  
5604 CASE ROAD  
NORTH RIDGEVILLE, OH 44039

