11-00-006-000-014
036
11-00-006-B
scan # 47464

Plat of Boundary Survey
Lorain County, Ohio
Eaton Township
Part of O.L. # 6
made for Jeffrey J. Alman

Parcel Split
11-00-006-000-014
Jeffery J. Alman
INST # 2002825855
Parcel "A" 0.1552 Acres
Parcel "B" 0.4387 Acres
as surveyed

Rafter A., LTD
901 Railroad Street
Grafton, OH 44044
440-926-1600

Parcel
11-00-006-000-036
7.7500 Acres
as surveyed

Combination of
Parcel "A" &
11-00-006-000-036
7.9052 Acres
as surveyed

Basis of Bearing: Assumed center line of Elyria-Twinsburg Rd. (SR 82) is N 84° 30' 00" W west of Hawke Road (60 ft)

Plat of Survey is based upon an actual field survey performed by employees of Rafter A., LTD under the supervision of Richard A. Fredrickson, P.S. in June & July of 2008

References

Recordings listed hereon
Lorain County Tax Map
1962 Lorain County Tax Map
ODOT Right of Way Plans LOR-82 (4.79-12.47) 10-14-1957
Survey Maps by R. Simon - 1995 & 1997

Legend
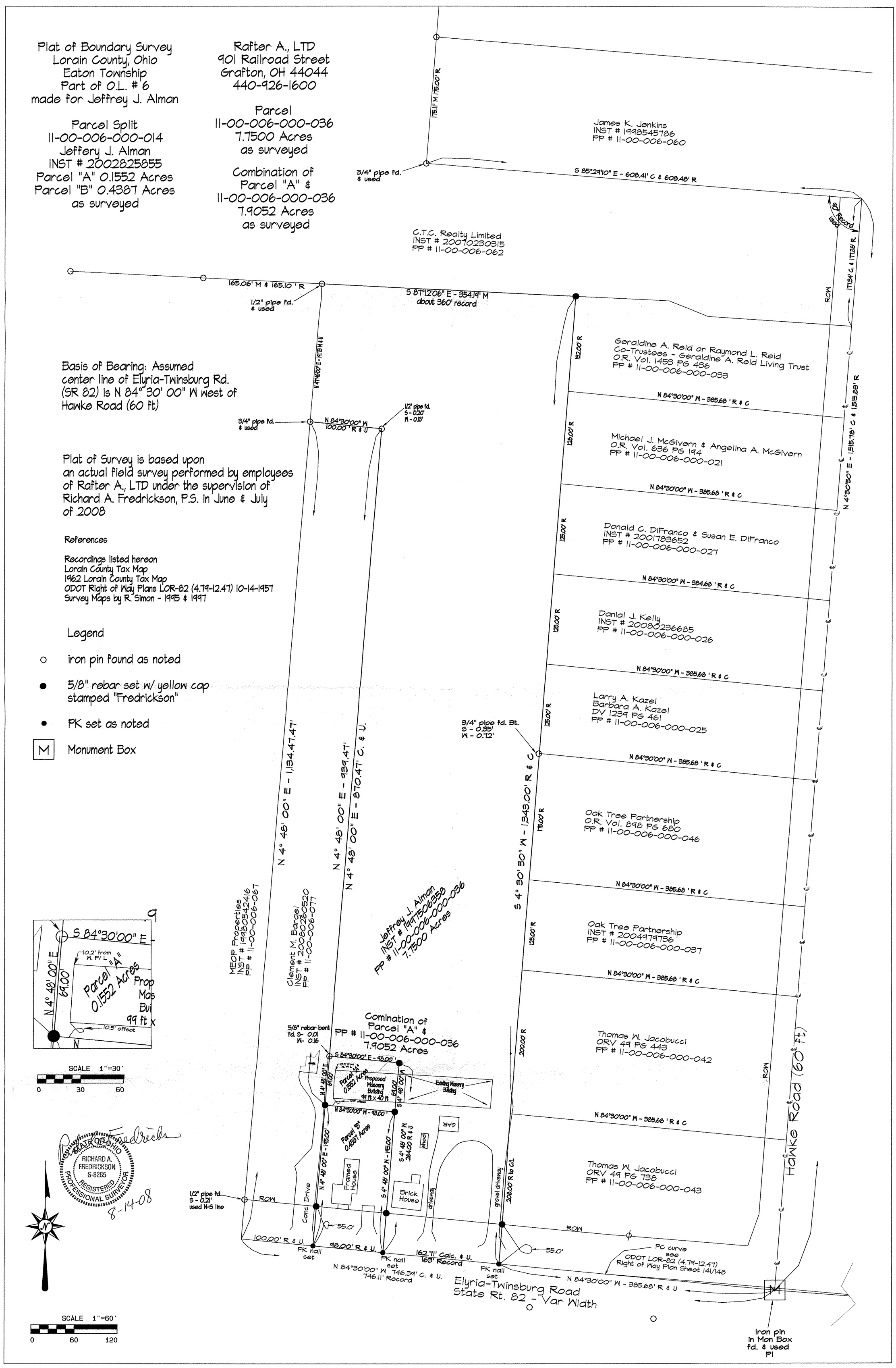
- iron pin found as noted
- 5/8" rebar set w/ yellow cap stamped "Fredrickson"
- PK set as noted
- M Monument Box