

- denotes iron pin found as noted
- denotes iron pin inside a monument box assembly found as noted
- denotes iron pipe found as noted
- denotes railroad spike found as noted

MAP OF SURVEY
for
43382 DELLEFIELD ROAD

Known as being part of Original Elyria Township Lot No. 1, Brace Tract,
now situated in the

**TOWNSHIP OF ELYRIA
COUNTY OF LORAIN - STATE OF OHIO**

by
McSTEEN & ASSOCIATES, INC.

ENGINEERS & SURVEYORS
1415 East 286th Street
Wickliffe, Ohio 44092
(440) 585-9800

This survey is a boundary survey prepared in accordance with Chapter 4733-37, Ohio Administrative Code. The basis of bearings for this survey is South 89°-51'-00" West as the centerline of Dellefield Road, as evidenced by monuments found, and is the same bearing as found in Instrument No. 2011-0360226 of Lorain County Records. Distances are given in feet and decimal parts thereof. All iron pins shown as set are 30" long 5/8" rebar with an identification cap stamped "McSTEEN 7104".

Robert A. Dornier 8/16/2011
ROBERT A. DORNER REG. PROF. SURV. No. 6943

Job No.: 11-144
Site No.: 3006
Field Date: August 10, 2011
Survey Date: August 15, 2011
Previous Reference Job No.: 04-252

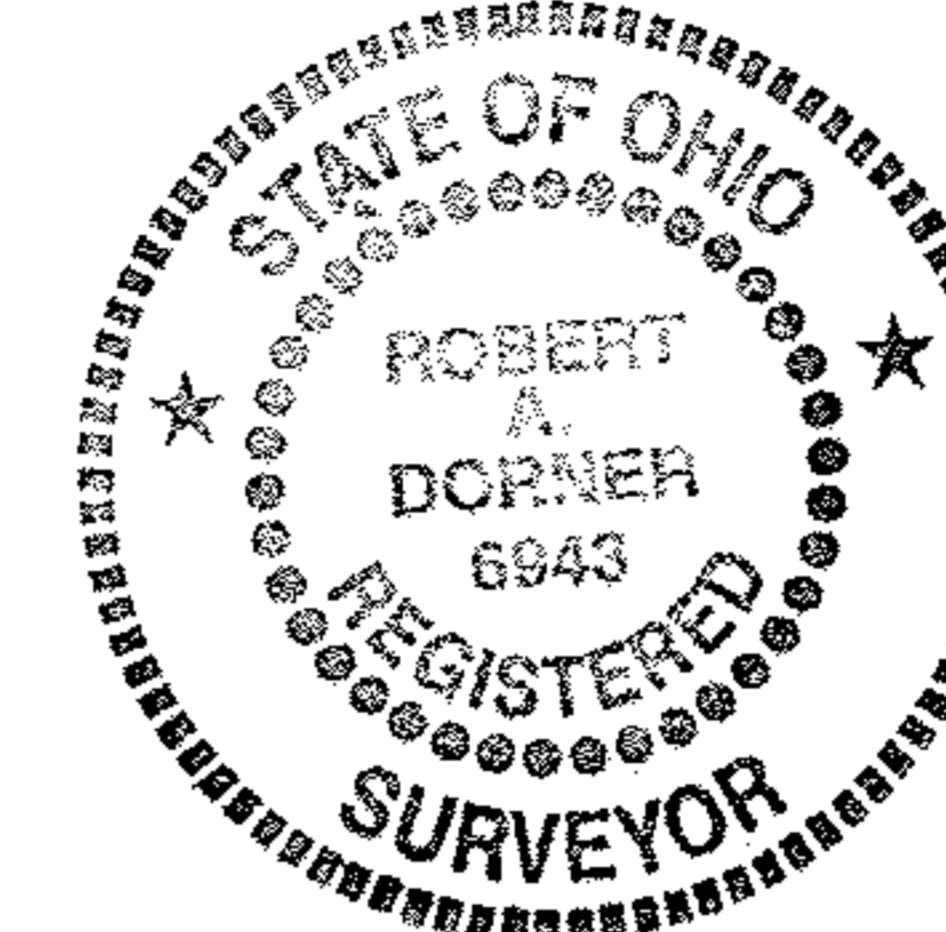

SUBJECT PROPERTY OWNERSHIP
PARCEL ID: 06-23-001-102-043
FANNIE MAE
INSTRUMENT No. 2011-0360226 L. C. R.
SUBJECT PROPERTY AREA
0.822 ACRE, INCLUDING
0.218 ACRE WITHIN RIGHT-OF-WAY

APPROVED
LORAIN CO.
MAP DEPT
DATE 10-27-11
PAGE 6-19
BY R. MAINES
#11-02376-A

SURVEY REFERENCES USED

1. Subject and adjoining deeds as noted.
2. Lorain County Engineer's field book records
3. Map of survey by Kleinoeder-Schmidt and Associates, File No. 85-188, dated June 13, 1986

06-23-001-102-043
Scan # 47459

F:\Land Projects 2004\11-144.dwg\11-144.dwg 8/16/2011 10:26:35 AM EDT

