

Scan # 47434

LEGEND:
Iron pipe found ○
Iron pipe set ●

NORTH



SCALE
1" = 60'

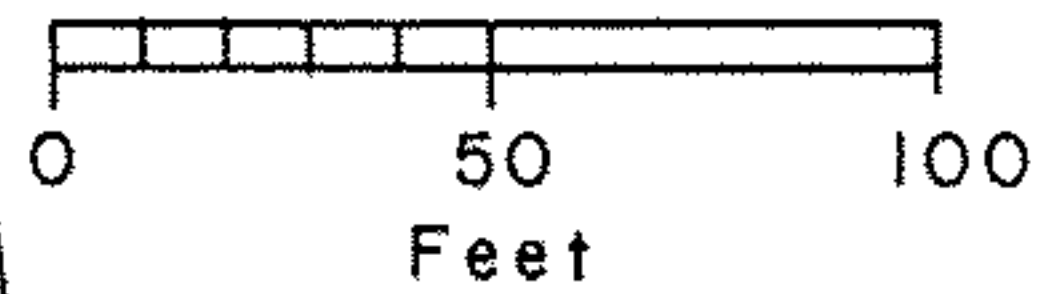

*NOTE: 33' Wide Parcel
L.C. Rwy. Co. shall
revert to Owner after
nonuse of 2 years,
Vol. 99, P. 219.

COTTON ROAD 50'
a.k.a. NORTH RIDGE RD.

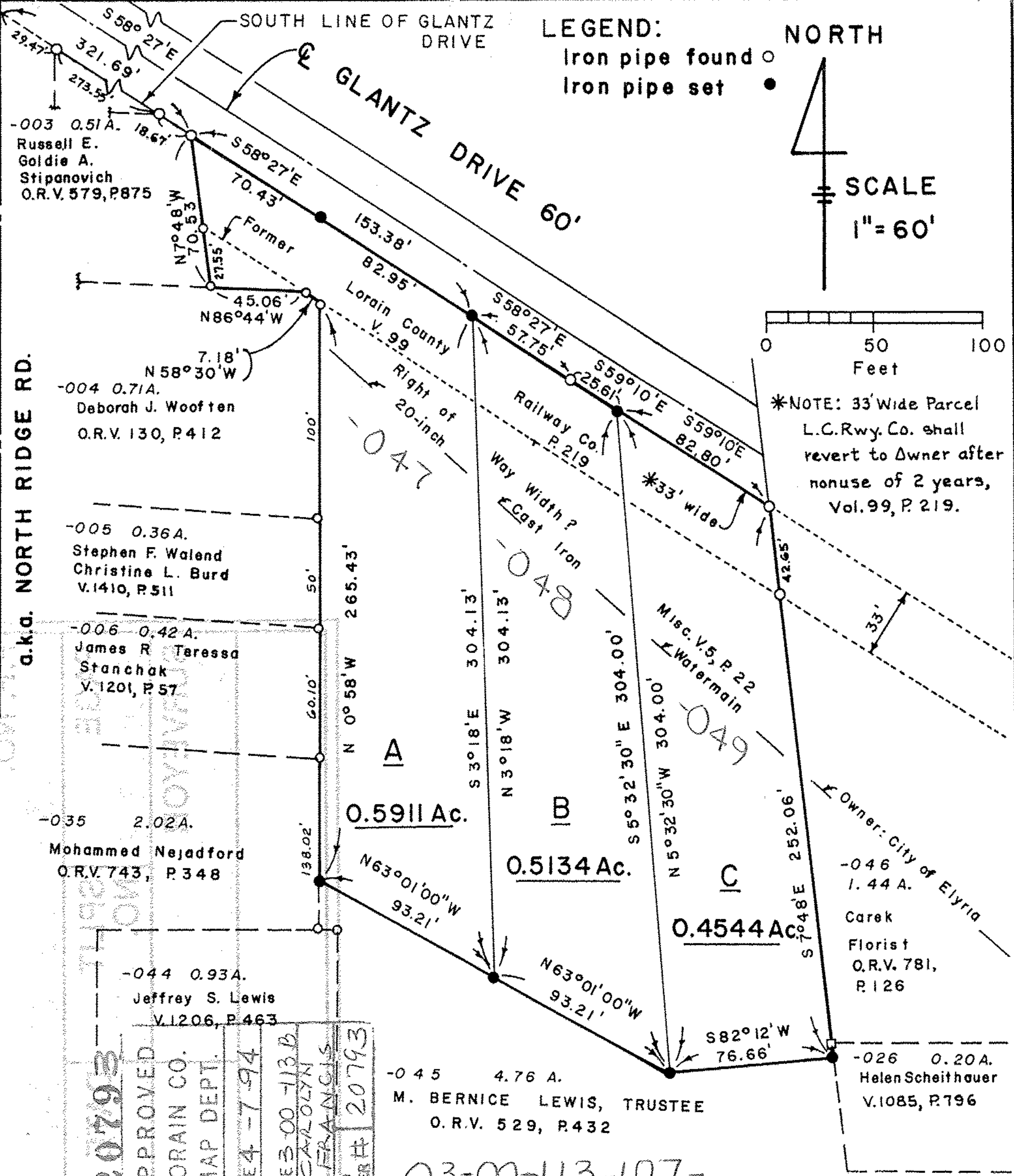

20793
APPROVED
LORAIN CO.
MAP DEPT.
DATE 4-7-94
PAGE 3-00-113 B
BY CAROLYN
BY FRANKS
VOR # 20793

03-00-113-107-

MAP OF SURVEY MADE, PROPOSED DIVISION,
PART OF ORIGINAL LOT NO. 113

SHEFFIELD TOWNSHIP, LORAIN CO., OHIO

Requested by Donald M. Lewis

By Charles P. Waryu, Registered Surveyor No. 5029 December, 1993

Charles P. Waryu
REGISTERED SURVEYOR
NO. 5029