

WILLIAM B. BARTON
Reg. Land Surveyor No. 4438
188 PARKWOOD AVENUE
AVON LAKE, OHIO 44012
TELEPHONE (216) 933-6662

Stanley & Priscilla A. Rogala
D.V. 1415 Pg. 121

William Raymond DeChant D.V. 1145 Pg. 846

Lake Shore and Michigan Southern Railway Co. CC.
D.V. 97 Pg. 84

O.L.R. Sheffield Village
Section No. 1 City of Avon

-046
1.1302 AC.

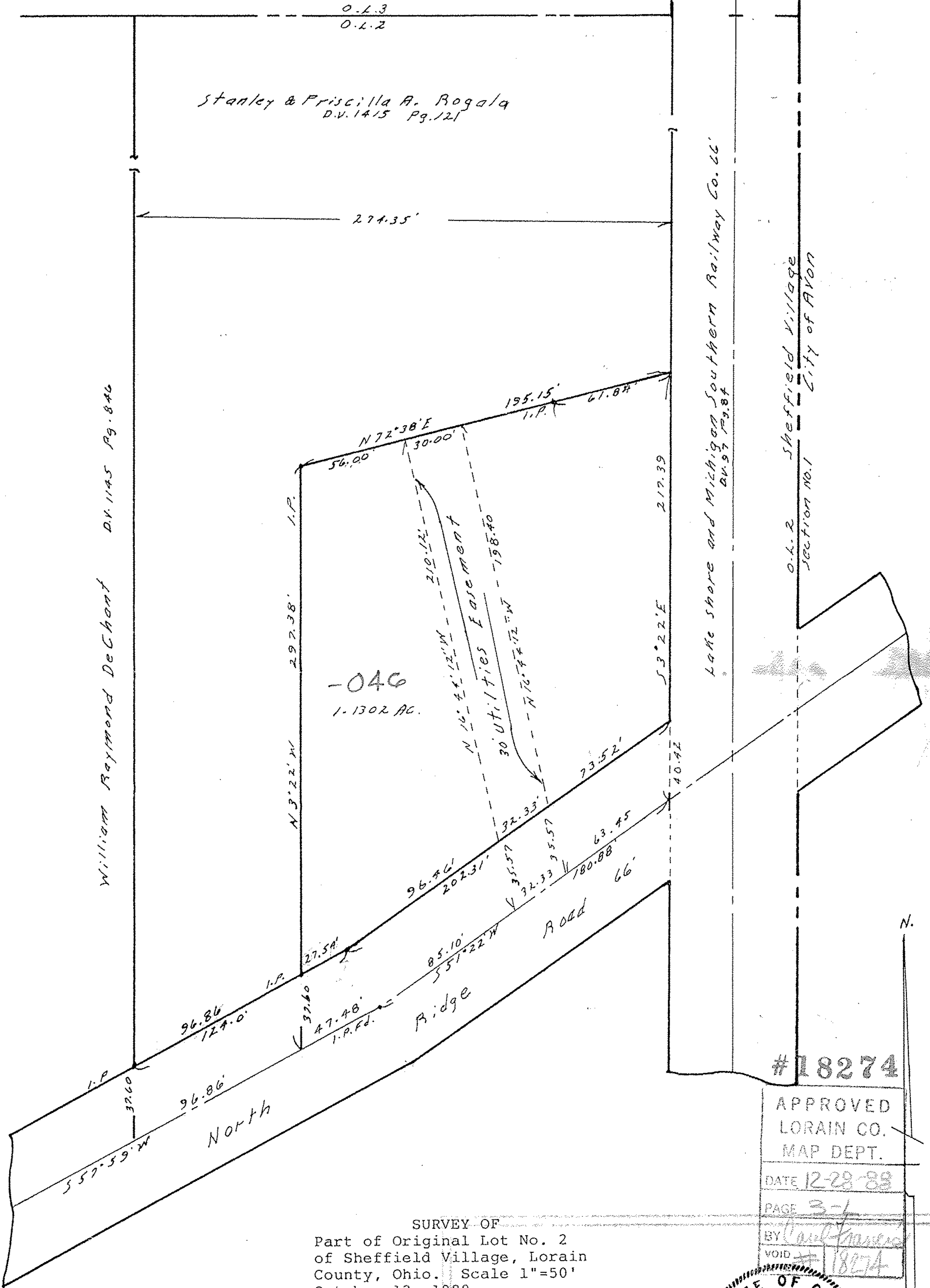

SURVEY OF
Part of Original Lot No. 2
of Sheffield Village, Lorain
County, Ohio. Scale 1"=50'
October 12, 1988

#18274

APPROVED
LORAIN CO.
MAP DEPT.

DATE 12-28-88

PAGE 3-1

BY [Signature]

VOID #18274

