

254

NORTH RIDGE RD.

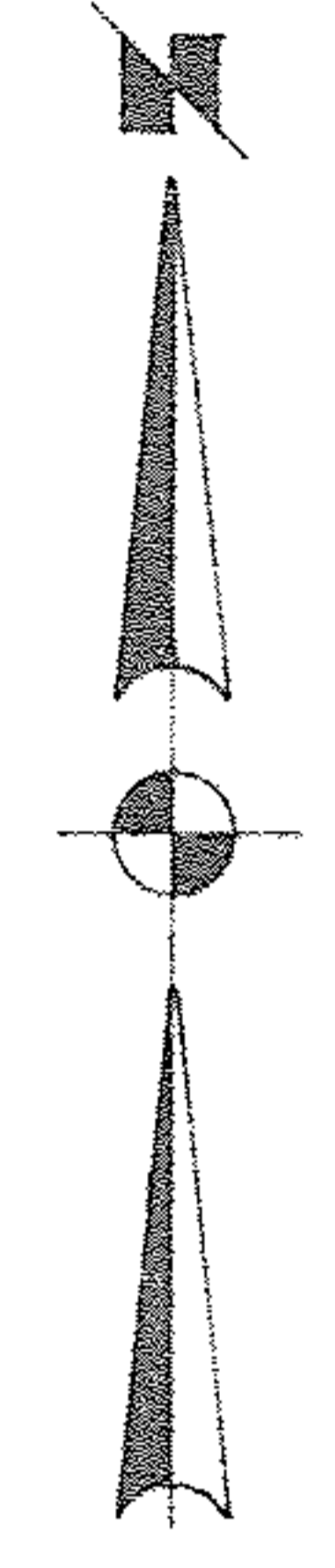

LORAIN COUNTY METROPOLITAN PARK DISTRICT  
ALG 5, 1964 DIV. 884 PG. 190

N. 48° 55' 50" E. 91.80

EXHIBIT B  
0.4594 AC.

-008

-007

EXHIBIT A  
1.1551 AC.

GULF RD.

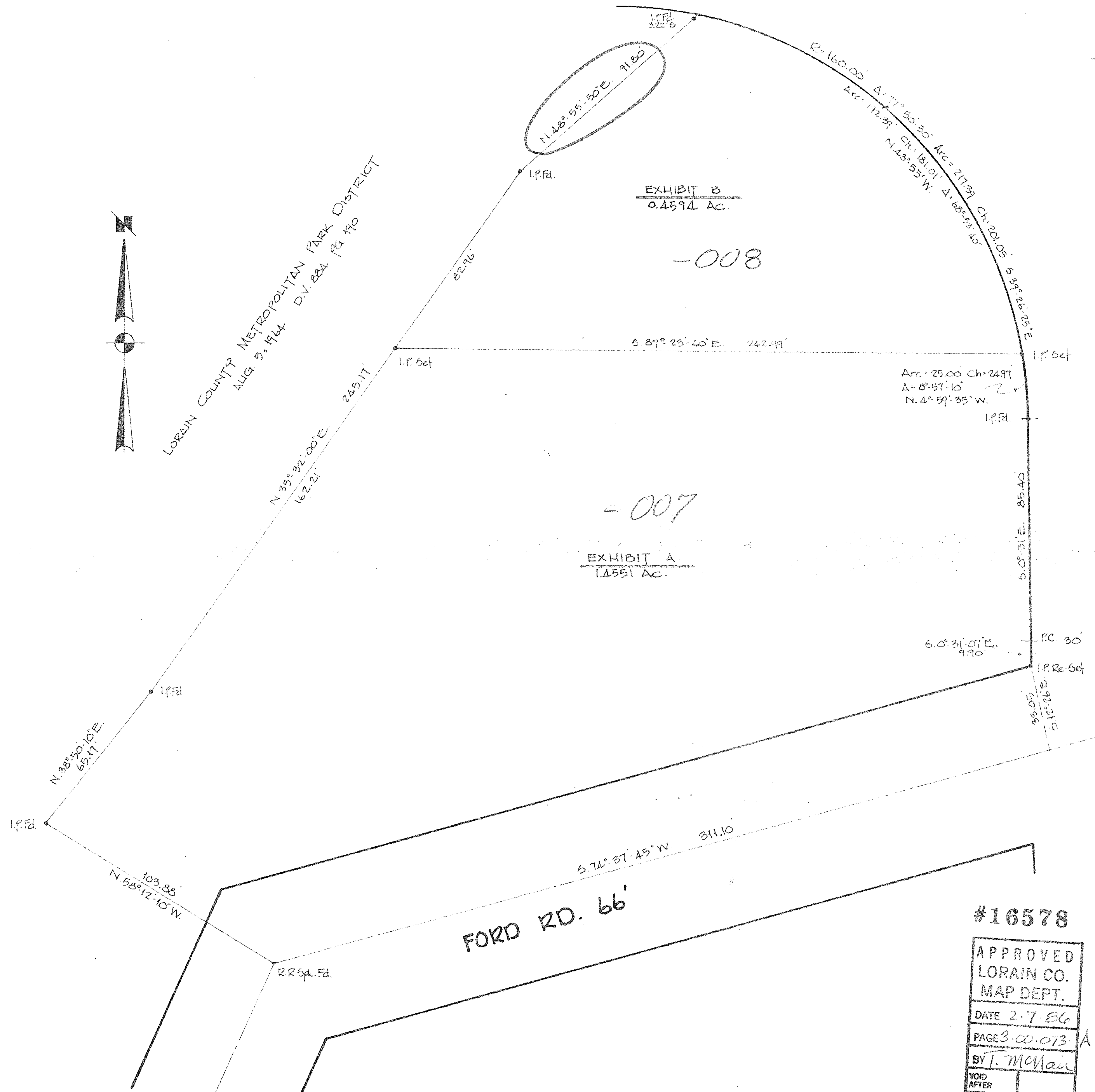

#16578

APPROVED  
LORAIN CO.  
MAP DEPT.  
DATE 2-7-86  
PAGE 3-00-073-A  
BY T. McMan  
VOID  
AFTER

SURVEY FOR

ALBERT G. JOHNSON

PART OF O.L. 74  
SHEFFIELD VILLAGE  
SCALE 1" = 30'

SHEFFIELD TWP.  
LORAIN CO. OHIO  
JAN. 6, 1986

LAUNOON • SIMON • CAHL & ASSOC.  
ENGINEERS SURVEYORS  
JOB NO 85-1449 F.B. 216/36

JAN 6 1986